The Ypsilanti Sentinel-Commercial.

ESTABLISHED 1846. YPSILANTI, MICHIGAN, JUNE 20, 1901. 2775

Normal Library

MEN'S SHIRT WAISTS

THE ONLY PRACTICAL SHIRT WAIST IN AMERICA

PATENT APPL'D FOR

MADE BY GEO. P. IDE & CO. TROY, N. Y.

DIRECTIONS — Button suspender to the tabs on the Waist as shown in cut.

Then button the Waist to buttons inside of trousers, using the large buttonholes that are in the band on the Waist below the suspender attachment. The trousers can then be adjusted by working the slide on the suspender.

For Sale in Ypsilanti by

SULLIVAN-COOK CO.

BARGAINS

....CAN BE FOUND AT THE....

5 and 10c Store

CHINA, CROCKERY, DINNER SETS, GRANITE WARE, TIN WARE, UNDERWEAR, HOISERY, WORK SHIRTS, OVERALLS, HAMMOCKS from 49c to $5.50, SCREEN DOORS 55c to 99c all sizes, WINDOW SCREENS 19c up, WINDOW SHADES complete 10 and 25c. Don't miss our special offer on Hammocks, 125 to pick from, we give Hammock Hooks with every hammock.

We have a new line of White Hamburg China that we can sell you at low prices that will please you. Our line of Goend-Porcelain in white and flow blue is the lightest porcelain made. Try some of it.

Our line of Jardiniers is the largest in the city. Call and see them.

C. D. O'Conner & Co.

5 and 10c STORE

125 CONGRESS ST. YPSILANTI

"HERSHEY'S MILK CHOCOLATE"

"HERSHEY'S COCOA"

You have seen the above on every bill board in town. Do you want to try the goods? We have them and would be glad to fill your orders.

Milk chocolate in cakes at 5c and 10c

EPICURE BISCUIT

Something new for your tea-table, lunches, and pic-nics in packages at.....10c

We have some nice northern-grown, old potatoes.

Davis & Co. UPTOWN

Hopkins & Davis DEPOT

EVERY LADY

in and around Ypsilanti is invited to come to our store....

Saturday, June 22

and try a sample of the newest and nicest....

Ice Cream Confection

Sorbetto Biscuit

In New York where it was first introduced, it is now all the rage.

Try them, at our store Saturday, June 22, FREE.

DAVIS & CO.

EVERYTHING BOOMS AT CEMENT CITY

STOCKHOLDERS TOOK A TRIP TRERE YESTERDAY

A Hundred Ypsilantians and Ann Arborites Were in the Party

The Ypsilanti citizens who own $140,000 worth of stock in the Peninsular Portland Cement Co. of Cement City, with their wives and the few Ann Arbor capitalists who are interested in the same enterprise, paid the plant a visit Tuesday as the guests of the company, making the trip to and from Cement City on a special Lake Shore car.

The company of 100 Ypsilantians and Ann Arborites increased to 150 by the presence of a party of Jackson shareholders and their wives, were shown throughout the plant by W. F. Cowan, the secretary of the company; at 1:20 they were served with an excellent luncheon, and after more sight seeing took the homeward bound train at 3:30 The plant greatly surpassed the expectations of the visitors, consequently all are more than pleased with their outing.

The train left the Ypsilanti station at 9:15 standard, and in two hours' time landed the excursionists in front of the huge plant in which they have invested their money. The establishment is one of the largest and absolutely the best-equipped concern of its kind in the country, and with its immense buildings, towering smokestack and its maze of heavy machinery impresses the visitor primarily with the sense of large interests and great activity.

On alighting from the train the company under the guidance of J. S. Irwin, one of the promoters, proceeded at once to take the plant by storm, first capturing W. A. Moore's cooper shop. The alderman was not present, and there was little of the marvelous about, so, after watching George Fullerton, an Ypsilantian, make one and a half barrels, the party proceeded farther.

W. F. Cowan, the secretary of the company, then assumed command, and under his ciceronage a grand tour of the entire plant was made. The majority of the visitors did not know the difference between a boiler and smokestack, nor whether the dredging machine was to be looked for on top of the windmill or in the chemical laboratory, but all assumed an exceedingly wise expression while Secretary Cowan explained the nature of the massive machinery which fills the eleven large buildings and pointed out the course of the marl through the wet mixers, the grinders, the dryers, dry mixers, etc., and from the assenting nods and the expressions of critical interest to be seen on all sides, a stranger would have fancied himself in the company of a visiting delegation of engineering experts. The people were enjoying themselves, however, even if they did not appreciate the niceties of cement making, for they were tasting the sweets of proprietorship in a great enterprise, and were feasting in anticipation on the huge dividends which their imaginations conjured up before their eyes. The impression conveyed by the establishment is certainly that of prosperity and activity, and onyone who has the privilege of feeling himself a part owner may well allow his fancy to run riot in large credit balances and frequent dividends.

Sight-seeing is hungry business, so upon the completion of the tour of inspection, at noon, the shareholders were ready for refreshments, and soon began to cast anxious glances toward one of the buildings where it was rumored luncheon was to be served.

The minutes dragged by, and no signs of anything to eat appeared until those who wore belts were observed to surreptitiously draw them tighter, and all imperceptibly drifted nearer the alleged dining hall. By 1:30 the crowd was desperate, and had pressed to the very doors of the building where the eatables were being made ready with the wild purpose of raiding the place half-formed in their minds; but bloodshed was happily averted at this juncture by the magic announcement "Dinner is ready."

The very excellent repast was followed by brief speech-making by Hon. Charles Townsend of Jackson, R. H. English of Jackson, Fred W. Green of Ypsilanti, W. W. Wedemeyer of Ann Arbor, and W. R. Cowan of Jackson, all of whom referred to the size and excellent condition of the plant, and to the very favorable indications of entire success for the company.

After luncheon the excursionists drifted about the place, inspecting the dredging machine which is anchored at the shore of the lack near the plant, examining the system of piping which conveys the marl from the dredges to the plant, or revisiting some of the buildings and more carefully examining some of the machinery they had hastily inspected in the morning.

At 3:30 the train made its appearance, and in two hours more the tourists, tired and dusty, but looking back with pleasant memories on the day's outing, disembarked at Ypsilanti and separated for their several homes.

The veriest tyro in mechanics would realize that the Cement City plant is a marvel for equipment, but it requires one acquainted with ordinary concerns to appreciate the perfection of detail to be found everywhere in the Pininsular Co.'s works, which is the only place in the world where marl is taken from a lake bottom and worked up into cement without being touched by human hands. From the dredges the marl is forced by an air pressure to an "agitator," where it is thoroughly mixed up, then to a grinder, where it is ground up with an exactly determined proportion of clay; thence through a second grinder to a dryer, where it is subjected to 3,000 degrees of heat; then in the form of tiny stones or "clinkers," it is carried to another grinder, whence it emerges as a fine powder ready to be barreled, and shipped all over the world. The process is wonderful, when one realizes that not once during its trip from the lake bottom to the box car is the material once touched by a workman's hand. Such results are only attainable by the use of the special machinery which was made for the company according to the designs and specifications of its engineers, and this fact gives the plant a distinction over all similar establishments now in operation.

The equipment is the best to be obtained, much of the machinery having come from the celebrated Krupp gun works of Germany, and all being as nearly perfect as is possible to make it.

Electrical transmission is used throughout the works, and the buildings and yard are lighted by electricity.

The laboratory is an important feature of the enterprise as here is taken a sample of the finished product every hour, to be mixed and tested every 24 hours, and here a test is made of every shipment. The cement is subjected to a tensile and a boiling test, and its composition is determined by chemical analysis, all these tests being made under the direction of competent chemists, who are kept constanly at work testing and experimenting.

The company owns over 300 acres of land, its plant cost about $500,000, its 11 large buildings occupy a yard covering five acres; it employs a force of 100 men, 50 working days and 50 nights; its present rate of production is 700 barrels of cement per day, and when in about two weeks the plant begins to run full force its daily capacity will be 1,000 barrels.

The plant is constantly behind in its orders, and is easily competing with all rivals, as the superiority of its product assures it a ready sale in home and foreign markets.

Ypsilanti is represented in the concern by about $140,000, so in a measure the success of the company is a local affair.

Yesterday's excursion was a success from every point of view, as the visitors were comfortably cared for, royally entertained, and as they were more than pleased with the plant and its equipment.

J. S. Irwin of Jackson, who managed this end of the excursion, and the Lake Shore officials, contributed much to the pleasure and comfort of the trip by their thoughtfulness and courtesy.

A POOR JOB OF ENGINEERING

If the aldermen and citizens of Ypsilanti desire to see the kind of engineering that is being done for the city they would do well to go and look at the surveying on South Huron street for the extension of the sewer there. A trench several rods in length has been sunk to the depth of the sewer already in and which extends up beyond the Bank building a short distance. When the workmen got down to where the end of the sewer was supposed to be they did not find it. But by digging under the east bank of the trench a little way there was discovered the lost sewer. In order to get the new in line with the old the trench will have to be dug over again, farther to the east or a gooseneck put in. It would seem that any novice on the ground when the sewer now in was laid could have guessed nearer to its location than apepars to have been done.

SEVEN YEARS IN BED.

"Will wonders ever cease?" inquire the friends of Mrs. L. Pease, of Lawrence, Kan. They knew she had been unable to leave her bed in seven years on acount of kidneyand liver trouble, nervous prostration and general debility; but "Three bottles of Electric Bitters enabled me to walk," she writes, "and in three months I felt like a new person." Women suffering from Headache, Backache, Nervousness, Sleeplessness, Melancholy, Fainting and Dizzy Spells will findit a priceless blessing. Try it. Satisfaction is guaranteed by C. W. Rogers & Co. and Morford & Hyzer. Only 50c.

CASTORIA.

Bears the Signature of Chas. H. Fletcher. The Kind You Have Always Bought

You Need a Thin Cool House-Garment for Summer Wear

There is nothing better than a Dressing Sacque or a Kimana. They are comfortable and cool and the cost is small. We are carrying the best of these garments. You will be snrprised to find that such excellent qualities and fine fitting garments can be had ready to wear.

Kimonas at 75c.

Kimonas at $1.25 to $2.25

Dressing Sacques from fine Lawns, Dimities and India Linons from $1 to $2.50

10 pieces choice Irish Dimities. New designs fine sheer cloth, regular 25c goods.

We shall sell them at 19c.

DAVIS & KISHLAR

2 WEEKS Of EXTRA GOOD TIMES

For the purchasers of Wall Paper who come to Frank Smith & Son's. Special Bargain price placed on.....

10,000 ROLLS of NEW PAPERS

It will pay you to anticipate your wants in these goods. Good workmen furnished if you want. Remember also that the best Ice Cream and Soda Water in America can be found at Frank Smith & Son's. And that the greatest care and fair prices will be found in the prescription department.

Frank Smith & Son

Tea Tea Tea

Try our 40c and 50c per lb Japan Teas.

Beats them all for the price. Elegant Flavor, Beautiful Color in the cup and takes away that tired feeling when you drink it.

For sale by

A. A. GRAVES, the Grocer

AT THE WHITE FRONT,

105 Congress Street, YPSILANTI, MICH

Bell Telephone No. 91 New State Telephone No. 124.

To Supply Your Wants

Wants multiply fast at this time of the year. Things not thought of a few weeks ago become absolute necessities now. You'll find the newest and most wanted things in this store. Quality, style, and price moderation are all combined in the goods we sell.

Commencement Fans — The most varied and attractive showing ever made in Ypsilanti. If you've a fan to buy inspect our stock.

Walking Skirts — New styles correctly made with full flounce. The best values of the season at $3.98 and $5.00.

Wash Goods — Choice linen effects for Waists and Dresses. New Lawns and Dimities at 10c yd. See the Lawns and Dimities selling at 5c yd.

CASH DRY GOODS CLOAKS BERT H. COMSTOCK, 128 CONGRESS STREET

SERMON TO GRADUATES

REV. J. M. BROWN GIVES A THOUGHTFUL ADDRESS.

CHURCH WAS FILLED

Faculty of High School and Senior Class Were Present in a Body.

The Rev. J. M. Brown of the Baptist church gave a very thoughtful address before the graduating class of the high school Sunday night in the Baptist church. The high school faculty and the senior class were present in a body. The church was filled with friends of the class and citizens. The choir sang an anthem "Praised Be the Lord." Mrs. L. A. Gray sang a solo in her usual fine style.

The Rev. Mr. Brown took for the subject "The Hebrew Conception of Man." He spoke in substance as follows:

Fellow students, young people: It is with the hope of inspiring you with a true, just, helpful conception of the dignity and possibilities of your own life that I have chosen, to say a few words to you on "The Hebrew Conception of Man." I need not remind you that the foremost races of men that excel in government, literature, science, manufacture, commerce, and in pure beautiful domestic life are under a lasting obligation to the Hebrews. The Hebrew conception of man is fundamental to all that is best in our life and civilization.

The Hebrew mind, as it is revealed in its imperishable literature never conceives of man apart from God. As we associate sunlight with the sun, so the Hebrews associated man with God. Their conception of man was born of their conception of God. The idea of one holy, beneficial, merciful God was the distinctive, determinative, constructive idea in Hebrew history, government and literature. The idea of God was a growth in the Hebrew mind. The idea of one holy God devoted to the welfare of his people, to their education, to their industrial, economic, social and spiritual wellbeing grew in the minds of the prophets from Samuel to Malachi, and their idea of God found its clearest, fullest, most beautiful expression in Jesus, who taught us all to love, honor and obey God as our Father in heaven. So the Hebrew conception of man was also a growth. It grew with the growth of the idea of God. The conception of man in the mind of Jesus and Saul is greater than the idea of man in the mind of Amos, Isaiah, David, Moses, and Abraham.

The Hebrews recognized the two-fold nature of man. "Fear not those that kill the body, but are not able to kill the soul." The body belongs to the idea of nature, related to the air, earth, light, and the laws and forces of nature. "Dust thou art, to dust shall thou return."

But the Hebrews believed that man as a mental, moral and spiritual being is made in the image of God. "Let us make man in our image after our likeness."

There is the manifestation of mind in the world. The universe reveals a thinker. Man is made in the image of this tninker. It is therefore men's duty to think and master the truths of God.

The universe manifests power, force, energy. There is a power, in nature Man is made in the image of this power. It is a man's duty to grow into power.

The universe manifests a Will. We believe in a great first Cause in nature also a constant Cause. Man is made in the image of this Will. His duty to become god-like in the exercise of will power and will his being along the path of truth and duty. Love is revealed in the universe Nature is kind and beneficial. The God of love reveals himself through all his work. Man is made in image of this love. His true life is one of love. The Hebrews have taught us all that we are made in the likeness of God, that spirit in man is like spirit in God, that mind in man is like mind in God. So man can know God, hear him, speak to him and receive from him law, forgiveness, love and grace.

This idea of the likeness of man to God if a fundamental conception in Hebrew literature. Browning echoes the Hebrew faith, "The Divine and the Infinite are in man."

No conception of man is complete that does not determine his relation to the world, to the laws and forces of nature. The heathen mind dreaded the forces in nature. Matter to many asiatic minds is evil. But the Hebrews had no superstition. The idea of one, holy God, eminent in all the world, cleansed the Hebrew mind from fear and superstition.

Here is the Hebrew conception of man's relation to nature. Gensis says of man: "Let them have dominion," i. e., let man be lord and master of nature. God's works. And the writer of the eigth Psalm gives expression thus to this majestic Hebrew faith as to man's place in nature: "Thou madest him to have dominion over the work of thy hands, thou hast put all things under his feet," God made man to learn the truths in nature, to master the laws of nature, and to have dominion over the forces of nature and make them his servants.

We have a high commission from God to go forth into the world, into the seas, into the mountains, in the bowels of the earth, and to make use of the riches, resources and forces of nature as minstering servants to humanity.

The Hebrew conception of man includes the idea of the equality of man. According to the Hindoo conception of man, the high caste Brahman sprang from the head of Brahma, the next lower caste from the arms of Brahma, the next lower from the thighs, and the lowest, the Sudra, from the feet of Brahma. But the Hebrew conception was that all men were created in the image of God and so all men had equal rights in God's world, and in government of men all had the same educational, industrial, civil, mosaic and religious rights. The mosaic land laws are an illustration of the well guarded rights of the people.

According to the Hebrew conception, man is a creature of law, subject to law, and under a moral obligation to obey law. The nation began its history with that master piece of all legislation, the ten commandments and the mosiac civil code. The Hebrew code of laws has come down to us complete. It is the most venerable relic of legislative wisdom.

The Hebrew mind abhored anarchy This people believed in law, in law enforced, and in penalty for the transgression of law. They believed in their laws as just, right, holy, and existing for the good of all the people. The liberty of all the people strongly guaranteed by statutory law was first cradled in the Hebrew commonwealth. The Hebrews disseminated the idea of one God, and the majesty of religious law to the Jovian nations, and the lawmakers of Greece and Rome learned civil and moral law from the Hebrews.

The Hebrews can teach the youth of America to believe in law, to love law, and to honor and obey law. This universe is filled with forces, and they all have their laws. Every atom is a creation of law. True and worthy of remembrance are the words of Richard Hooker, "Of law they can no less be acknowledged than that her seat is the bosom of God, her voice the harmony of the world; all things in heaven and earth do her homage, the very least as feeling her care, and the greatest as not exempted from her power."

It took the Hebrew mind long ages to rise to its highest conception of man, and to come to the full consciousness of what man truly is. It was our great teacher, our master who taught us to come to God as our Father, and to believe that we are in truth, in reality children of one father. Jesus taught that man has the child's right to the Father's heart, love, care and power. As man has a right to the resourecs of nature. So Jesus encourages us to believe that we have a right as children to the infinite resources of our Father's love and grace.

The Hebrew mind came to its highest conception of man through Jesus, who has made us to believe and to know that we are the sons of God, and that the spirit of God himself dwells in men and is the source of his mental, moral and spiritual strength

I should fail if I did not also tell you that one of the deepest convictions in the Hebrew mind, a conviction that grew in the souls of lawgiver, prophets, priests and statesmen; that was expressed by Jesus with profound earnestness is this:—that man needs saving.

Jesus came to save men from sin, to help men to realize that their natures are like God's, that man's mind and heart and will should be Godlike. Jesus came to save men from sin, and so make him free to control nature's forces; he came to bring lost men home to God as the Father; he came to breathe into humanity the Spirit of God that filled himself.

Here is man's faith and conviction as to man's present need and God's present grace: "This is a faithful saying and worthy of all acceptance that Christ Jesus came into the world to save sinners."

A GENTLE HINT.

In our style of climate, with its sudden changes of temperature,—rain, wind and sunshine often intermingled in a single day,—it is no wonder that our children, friends and relatives are so frequently taken from us by neglected colds, half the deaths resulting directly from this cause. A bottle of Boschee's German Syrup kept about your home for immediate use will prevent serious sickness, a large doctor's bill, and perhaps death, by the use of three or four doses. For curing Consumption, Hemorrhages, Pneumonia, Severe Coughs, Croup, or any disease of the Throat or lungs, its success is simply wonderful, as your druggist will tell you. Get a sample bottle free from Rogers' drug store. Regular size, 75c. Get Green's Prize Almanac.

F. P. OVERLOOKED ONE BIG FARM

While it may be a common thing in Dakota and some of the other western states, nevertheless a 1,200-acre farm is something considerably out of the ordinary in Michigan, and it is doubtful if there is more than one of them in the state. This one is situated in Saginaw county, and 700 acres of the tract are under cultivation. One hundred and fifty people are employed upon it during the season of cultivation and harvesting. This year six crops are being grown upon the farm, sugar beets on 200 acres; cabbage, 100 acres; hay, 200 acres; corn, 100 acres; oats, 70 acres, and chicory, 30 acres.—Free Press.

The Free Press goes a long way from home to find a 1,200-acre farm. Had it been posted it might have found a much larger one very much nearer home. Mr. D. L. Quirk of this city, president of the First National bank, has a 1,600-acre farm in Van Buren township, Wayne county. It is all cultivated except about 120 acres, which is timber. The whole farm is completely drained by a system as perfect as the sewerage system of a city. The farm is under a high state of cultivation and a variety of farm crops are produced, but no sugar beets or chicory. If the Free Press desires to see a large, well kept Michigan farm, the Times would advise a trip to Mr. Quirk's place in the Free Press' own county.

FOR OVER FIFTY YEARS

Mrs. Winslow's Soothing Syrup has been used for over fifty years by millions of mothers for their children while teething, with perfect success. It sooths the child, softens the gums, allays all pain, cures wind colic, and is the best remedy for Diarrhoea. It will relieve the poor little sufferer immediately. Sold by Druggists in every part of the world. Twenty-five cents a bottle. Be sure and ask for "Mrs. Winslow's Soothing Syrup," and take no other kind.

BIG KICK ON TELEPHONE SERVICE

IT IS BEING HEARD ON ALL SIDES

The Business Men's Association Should Take the Matter Up

There is an unlimited amount of kicking on the telephone service in Ypsilanti at present. It appears to be thoroughly unsatisfactory. Almost any subscriber one meets has a kick to make, if he says anything about the service at all. A prominent subscriber said to the Times yesterday that he thought the Business Men's association should take the matter up and some arrangement should be made to pay rentals into the association and refusals made to the telephone company to pay the full rentals until the service is made what it should be. When the management is appealed to all sorts of excuses are made for the poor service. But excuses do not satisfy. If the company expects pay for its service the service should be rendered. One of the reasons alleged for the poor service is that too much work is required of employees and they cannot attend to all the calls properly—there being more 'phones to each employee than can properly be handled. But whatever the reasons may be for the poor service it should be improved and that at once.

The company charges enough and is abundantly able to render acceptable service and it should be demanded at its hands.

FRATERNITY CROWD WENT TO DETROIT

A special D., Y. & A. A. car with the Greek letters Sigma and Delta flashing in electric light from the front and decorated handsomely in the inside with turquoise and wine-colored bunting, bore 20 members of the high school fraternity, Sigma Delta, and their ladies to Detroit Friday night, where the society's annual banquet was held.

The party made its way to the Cadillac hotel, and in the hotel banquet room, which was decorated for the occasion, sat down to an elegant repast.

A short program of toasts was given, Toastmaster Raymond Miller calling on John McCann, Fitch Forsythe and Atwood McAndrew for speeches.

Those present were Mr. and Mrs. R. A. Brabb, chaperones; Misses Ethel Clark, Ellen Wortley, Rachel Fletcher, Florence Newell, Grace Corazzi, Alice McGregor, Lucile Hoyt, May Riem, Louise Allen, Ellen Large, Anna Marsland, Olive Collins, Densmore, Brems, Comstock, Wiggins Cole and Travis; Messrs. Burr Brooks, Roy Ford, Walton Rexford, Robert Gardner, John Bishop, Walter Kneip, Fred Kneip, Clyde Gass, Raymond Miller, James Cordary, Fred Foote, John McCann, Atwood McAndrew, Russel Harrison, Fitch Forsythe, Edward Rice, Ray Macklen.

The Sigma Delta is the oldest student organization in the Ypsilanti high school, and its place in the life of the school is an important one.

THE Y. M. C. A. ELECTED OFFICERS

The annual meeting of the Young Woman's Christian Association was held at the association rooms Friday evening and was attended by a large number of the representative ladies of the city.

Officers and local members were elected as follows:

President—Miss Frances Higley.

First Vice-President—Mrs. Charles Foote.

Second Vice-President—Mrs. Cary Brott.

Third Vice-President—Mrs. Eugene Sweet.

Secretary—Mrs. Alice Spalsbury.

Treasurer—Mrs. Benjamin Boyce.

Board Members—Mesdames Cornue, Edward Green, Sarah Wilcox and B. L. D'Ooge.

At the close of the business meeting refreshments were served.

HOMESEEKERS' EXCURSION.

To the south, southwest, west and northwest, May 21, June 4 and 18.

On above dates the Michigan Central will sell round trip tickets, good returning 21 days, at greatly reduced rates. Inquire at ticket office.

B. M. DAMON, Agent.

E W Grove

This signature is on every box of the genuine **Laxative Bromo-Quinine** Tablets the remedy that cures a cold in one day

Only 50 Cents

to make your baby strong and well. A fifty cent bottle of

Scott's Emulsion

will change a sickly baby to a plump, romping child. Only one cent a day, think of it. Its as nice as cream.

Send for a free sample, and try it. SCOTT & BOWNE, Chemists, 409-415 Pearl Street, New York. 50c. and $1.00; all druggists.

BRAVE BOER SOLDIER.

Traits of General Delarey, Who Captured Scots Fusileers.

SILENT MAN OF THE VOLKSRAAD.

Rarely Spoke Except In Secret Council and Strongly Opposed Sending of Ultimatum to England—No Lover of Kruger—Touching Incident of His Eldest Son's Death.

General Delarey, the Boer commandant who is making another De Wet of himself in the guerrilla warfare in South Africa, is probably the most modern and up to date of the Afrikander fighters, says the Chicago Record-Herald. He is said to be a perfect gentleman in his manners and to be far in advance of his fellow burghers in the matter of dress. He affects none of the negligence of attire so dear to the eye of the real Boers, yet at heart he is as sturdy, as stolid and as pastoral as De Wet or Cronje. Delarey is the officer who engineered the clever capture of the Scots fusileers. He is now the main pillar of the dwindling Boer army, and unless stopped by a bullet

GENERAL JACOBUS H. DELAREY.

he will probably be the last to leave the field. For 11 years he sat in the volksraad, but he was known as the silent man. He rarely spoke except in secret council, and he was warmly opposed to the sending of the ultimatum to Great Britain.

He has no love for Kruger. "No good," he says, "can ever come to us until that old man has passed away."

He is the one Boer general who refused to accept men who had taken the oath of neutrality. He has his own private griefs as well as public ones. His firstborn was killed at Modder river. The incident was Romanesque. The son, a boy of 15, was struck by a bullet while at his father's side.

"Are you hit, my boy?" asked the general.

"Yes, father."

They went to the ambulance.

"Does it pain, my boy?"

"Yes, father."

"Are you going to die?"

"Yes, father."

Half an hour later the lad was dead.

But Delarey fights on, and at his side is another son, younger, but as brave as the first. One British critic, writing of the war, says that all would have gone well always if there had been more Delarey and less Kruger.

WILL NOT KISS THEIR WIVES

Thirteen Married Men of Mount Hope, Kan., Form an Organization.

Thirteen men of Mount Hope, a small town near Wichita, Kan., are adherents of the belief that men should not kiss women, says the Chicago Record-Herald. All of the 13 are married, and they have just formed a club known as the Mount Hope Married Man's Anti-kissing club.

All the members are quite prominent in business circles of that place, and the organization of the club was kept under cover for three weeks, but the secret finally leaked out. In a statement to reporters President Wilson said:

"All this talk about our wives going to sue us for divorce because we have pledged not to kiss them is rot of the worst kind. We went into this with the understanding that it was to be carried out as an experiment, and we will stick to it if the women uphold us in it. Of course, every member has taken a pledge not to kiss his wife for one year, but there is a proviso that if we all get tired of the proposition we can disorganize the club and no one will have broken a pledge.

"I have been into it now three weeks and am perfectly satisfied with the arrangement, as is my wife. I find that kissing is a filthy habit, and without it man can love a great deal more strongly."

Iceland Produces Coal.

A Copenhagen correspondent writes that a firm in that city has exhibited the first samples of coal from the large Icelandic coal bed recently discovered at Nordfjord. The coal is considered equal in quality to Northumbrian. Samples are being sent to the Danish Royal Agricultural society to be examined; also to Stockholm and Christiania. It is expected that the new coal bed will be valuable, at any rate, for local purposes.

But First China Must Pay, Pay, Pay.

There is a growing disposition among diplomats, says the Washington Star, to let China settle down and try to save up some money.

Scrofula

THE OFFSPRING OF HEREDITARY BLOOD TAINT.

Scrofula is but a modified form of Blood Poison and Consumption. The parent who is tainted by either will see in the child the same disease manifesting itself in the form of swollen glands of the neck and throat, catarrh, weak eyes, offensive sores and abscesses and oftentimes white swelling—sure signs of Scrofula. There may be no external signs for a long time, for the disease develops slowly in some cases, but the poison is in the blood and will break out at the first favorable opportunity. S. S. S. cures this wasting, destructive disease by first purifying and building up the blood and stimulating and invigorating the whole system.

J. M. Seals, 115 Public Square, Nashville, Tenn., says: "Ten years ago my daughter fell and cut her forehead. From this wound the glands on the side of her face became swollen and bursted. Some of the best doctors here and elsewhere attended her without any benefit. We decided to try S. S. S., and a few bottles cured her entirely."

SSS makes new and pure blood to nourish and strengthen the body, and is a positive and safe cure for Scrofula. It overcomes all forms of blood poison, whether inherited or acquired, and no remedy so thoroughly and effectively cleanses the blood. If you have any blood trouble, or your child has inherited some blood taint, take S. S. S. and get the blood in good condition and prevent the disease doing further damage.

Send for our free book and write our physicians about your case. We make no charge whatever for medical advice.

THE SWIFT SPECIFIC CO., ATLANTA, GA.

NORMALS BEATEN BY CITY TEAM

The Ypsilanti city team have proven that they are ball players of no mean ability, as with comparatively limited time for practice and without the advantage of special coaching, they defeated, by a score of 9 to 6, Friday afternoon; the Normalites, who stand second in the Intercollegiate Athletic association for the present season.

The cityites played a steadier game than the collegians, the number of errors made by both sides being respectively 5 and 11; and on the whole their players will probably rank the higher, although two or three of the Normalites are better than their immediate opponents. If the city men develop as is to be expected, by fall they should be able with ease to down any college (not university) team in the state. Score:

Innings	1	2	3	4	5	6	7	8	9	R
City	3	0	0	1	0	1	1	1	2	9
Normal	2	0	1	2	0	0	0	1	0	6

ALMOST A MIRACLE.

Detroit, Mich. ——Mr. T. V. Baldinger, of 117 Clinton street, this city, feels that all the world should know of the wonderful virtues of Dr. Chase's Ointment as a cure for piles. He says: "Dr. Chase's Ointment is a blessing to humanity. It cured me of itching piles after 25 years' suffering, during which time I tried doctors' treatment and many kinds of "Pile Cures" without result."

To prove the wonderful virtues of Dr. A. W. Chase's Ointment as a cure for piles, eczema, salt rheum, and all the torturing, itching skin troubles of men, women and children, we will send a sample box free to any sufferer who will send name and stamp to pay postage. Could anything be fairer?

Price 50c a box, all druggists, or Dr. A. W. Chase, Med. Co., Buffalo, N. Y. Positively guaranteed to cure.

DON'T TOBACCO SPIT and SMOKE Your Life away!

You can be cured of any form of tobacco using easily, be made well, strong, magnetic, full of new life and vigor by taking **NO-TO-BAC**, that makes weak men strong. Many gain ten pounds in ten days. Over **500,000** cured. All druggists. Cure guaranteed. Booklet and advice FREE. Address STERLING REMEDY CO., Chicago or New York. 437

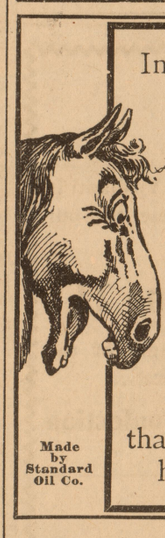

In every town and village may be had the

Mica Axle Grease

that makes your horses glad.

Made by Standard Oil Co.

For the

"GRIP."

Mineral Baths.

They stop the grip. As onic for the after effects they cannot be beaten.

YPSILANTI SAVINGS BANK

Primroses.

Having a large lot on hand, which I do not wish to carry over, I offer my

Choice Primroses

At a reduction of one-fourth from regular value. Come and see them and you will buy.

C. F. KRZYSSKE,

State 'Phone 26. FLORIST

ILLINOIS CENTRAL

Runs Two Solid Vestibuled Trains Daily

Diamond Special

NIGHT TRAIN

Daylight Special

DAY TRAIN

between Chicago and St. Louis.

Free Reclining Chair Cars, Pullman Buffet Parlor Cars, Pullman Buffet Open and Compartment Sleeping Cars. See that your ticket between Chicago and St. Louis **Reads via Illinois Central Railroad.**

It can be obtained of your local ticket agent.

A. H HANSON, G. P. A., Ill. Cent. R. R Chicago Ill

Burlington Route

"ONE-night-on-the-road trains" from both Chicago and St. Louis to

Denver

"That Buffet-Library-Smoking Car on the Burlington's Chicago-Denver Limited is great. It's a genuine delight to settle down in one of those big comfortable library chairs. In the Dining Car the exquisite neatness and niceness of the napery makes a good meal taste all the better, and I never saw such a lot of well-trained waiters." —*Interview with a prominent merchant.*

"Colorado" "California"

Are the titles of valuable descriptive booklets which can be had for six cents in postage each by sending to P. S. EUSTIS, General Passenger Agent C. B. & Q. R. R., CHICAGO

50 YEARS' EXPERIENCE

PATENTS

TRADE MARKS DESIGNS COPYRIGHTS &C.

Anyone sending a sketch and description may quickly ascertain our opinion free whether an invention is probably patentable. Communications strictly confidential. Handbook on Patents sent free. Oldest agency for securing patents.

Patents taken through Munn & Co. receive *special notice*, without charge, in the

Scientific American.

A handsomely illustrated weekly. Largest circulation of any scientific journal. Terms, $3 a year; four months, $1. Sold by all newsdealers.

MUNN & Co. 361 Broadway, New York

Branch Office, 625 F St., Washington, D. C.

Going South?

If so, you secure many advantages by going via Cincinnati, the Queen & Crescent Route and Southern Ry. Its fast trains penetrate every part of the Central South. 24 hour schedule Cincinnati to Jacksonville and New Orleans. 9 hours to Chattanooga. 28 hours to Shreveport. 36 hours to Port Tampa. Observation, parlor and cafe cars—free reclining chairs—Through Pullmans to all important Southern cities.

Our booklets tell you the advantages we offer over other routes, and are sent for the asking. Why not write us about it?

W. C. RINEARSON, G. P. A., CINCINNATI.

CHICHESTER'S ENGLISH PENNYROYAL PILLS

Beware of Counterfeits. Refuse all Substitutions.

Safe. Always reliable. Ladies, ask Druggist for **CHICHESTER'S ENGLISH** in Red and **Gold** metallic boxes, sealed with blue ribbon. **Take no other. Refuse dangerous substitutions and imitations.** Buy of your Druggist, or send 4c. in stamps for **Particulars, Testimonials** and **"Relief for Ladies,"** *in letter*, by **return Mail. 10,000** Testimonials. **Sold by all Druggists.**

CHICHESTER CHEMICAL CO.

2100 Madison Square, PHILA., Pa.

Mention this paper

Constipation,
Headache, Biliousness,
Heartburn,
Indigestion, Dizziness,

Indicate that your liver is out of order. The best medicine to rouse the liver and cure all these ills, is found in

Hood's Pills

25 cents. Sold by all medicine dealers.

PROF. M'FARLANE'S NEW POSITION

The Normal college seems destined to lose another good man in the near future. Prof. C. T. McFarlane, head of the department of drawing and geography, has been elected to the principalship of the state normal school at Brockport, N. Y. This same institution called Dr. David Eugene Smith to its principalship from Ypsilanti a few years ago, and as he has now resigned to take a position in the Columbia University of New York city, the Brockport authorities have again turned to Ypsilanti for a successor. Well, the Normal college always has the right kind of men for any higher positions in which their services may be required. But it is unfortunate that so many of its strong men have to be called away.

Prof. McFarlane has not returned from Brockport, so no official statement can be given in regard to whether or not he will accept the offer, but inasmuch as the principalship with its $3,000 a year salary and a home and excellent opportunities for further advancement in the educational profession, is a decided step above a professorship at Ypsilanti, it is a safe conjecture that the Normal will soon be mourning the loss of one of its most able men.

When Prof. McFarlane was elected to the department of drawing and geography at the Normal eight years ago he was but 22 years old and the youngest man ever placed at the head of a department in the institution. At the time he was tendered the position he was supervisor of drawing in the public schools of Naugatuck, N. J. Under his management his department has surpassed anything in its previous history in the amount and quality of the work done and it is one of the most popular in the school. Prof. McFarlane has been in great demand throughout the state at teachers' institutes and summer schools. He is a born teacher. Since he has been connected with the Normal he has spent a year abroad in study. He is a growing and thoroughly progressive man. His departure will leave a gap in the teaching force of the Normal which the board of education will have great difficulty in filling.

The Brockport, N. Y., normal seems to be the evil genius of the Ypsilanti institution, as three years ago it appropriated Dr. D. E. Emith, professor in mathematics; last year it took Prof. Jackson, Dr. Smith's assistant in the mathematical department, and now it makes a descent upon Prof. McFarlane.

The friends of the Normal will hope against hope that Prof. McFarlane will conclude that he does not care to remove to New York state, on account of the climate or the water, or some other equally weighty reason.

Prof. McFarlane is expected home this afternoon from Brockport.

UP AGAINST THE CANADIAN LAWS

The Kent and Essex Radial Railway Co., in which F. J. Webb, Walter Pierce and W. J. Bostick of this city are the prime movers, has met a serious obstacle to its continued progress in a Canadian law prohibiting electric railway companies issuing more than $10,000 bonds on each mile of proposed construction.

The Westinghouse people had agreed to finance the enterprise, but on learning the above provision of Canadian law, they withdrew their proposition, as $10,000 per mile will not cover the cost of the road's construction.

The residents of the district through which the line will pass are heartily in favor of the enterprise, and an effort will be made to secure an amendment to the obnoxious law.

Eastern capitalists are being interested, and even if the desired amendment is not obtained the road will undoubtedly be constructed.

The country about Windsor, Chatham, Leamington and Maidstone, the objective points of the road, is unusually rich and well populated, and the line will undoubtedly yield a handsome profit in the investment.

SAVES TWO FROM DEATH.

"Our little daughter had an almost fatad atack of whooping cough and bronchitis," writes Mrs. W. K. Haviland, of Armonk, N. Y., "but, when all other remedies failed, we saved her life with Dr. King's New Discovery. Our niece who had Consumption in an advanced stage, also used this wonderful medicine and today she is perfectly well." Desperate throat andlung diseases yield to Dr. King's New Discovery as to no other medicine on earth. Infallible for Coughs and Colds. 50c and $1.00 bottles guaranteed by C. W. Rogers & Co. and Morford & Hyzer.

ture is on each box. 25c.

PERILS OF THE TIGER HUNTER

Thrilling Experience With the Royal Bengal In China

In some parts of Asia tigers practically live upon human flesh. In northern Manchuria and in fact all along the Amur river the tigers kill an incredible number of human beings. Colonel William H. Root of Wyoming, dealer in wild animals, recently related an exciting experience he had while hunting in this region:

"I arrived at a village about 50 miles from the mountains in western Manchuria and perhaps 20 or 30 miles south of the Amur river in the summer. I had with me a party of three Europeans, two Englishmen and a Scotchman, and an interpreter and sev-

THE TIGER'S SPRING.

en or eight coolies. We had several of the finest hunting rifles made, among them being three express rifles shooting explosive bullets and four Marlin repeaters.

"When we arrived, we presented our letters to the mayor or head man of the village—our letters were from the mandarin of that part of the country—informing the readers that we were tiger hunters and as such should be treated with respect and aided on our way. The mayor informed us that his village had suffered from ravages of tigers from the remotest times, that there were two tigers in the hills near by which harbored the souls of executed criminals, that the spirits of executed criminals entered these two tigers and that they at times became so bold as to enter the village in open day and carry off people.

"Just about the time we four white men were ready to start the mayor came around with about 40 of the sorriest looking coolies I ever saw chained together in pairs by means of leg shackles. He informed us that he used some of his convicts and criminals in tiger hunting, and if a convict killed a tiger he was pardoned. Of course I did not want such an outfit as that with us, and I told the mayor so, but he insisted that they be permitted to go, and at last I consented.

"Here let me say that the three men with me were all experienced hunters. Donaldson, the Scotchman, was one of the best shots I ever saw, not even barring Al Huston or Ed Lane of Wyoming. He had hunted tigers before. He was a hard man to get along with, but a good man nevertheless. Grant and Akers, the two Englishmen, were also good shots and cool headed men.

"Well, it was finally decided that we should descend on the brush in a line with Grant and Akers in the middle and Donaldson on one end and myself on the other. We walked along the ridge above the ravine until we came opposite the part of the brush in which the tigers were supposed to have their lair. Then we formed our line and prepared to descend upon the brush. The poor devils began to beat their pans and shout with quivering voices. The noise had just started when I heard Donaldson's voice above it all shouting, 'Hold on!'

"I glanced in his direction, and there he was kneeling and aiming with his Marlin at something across the ravine. I heard the crack of his rifle, and, looking in the direction in which he shot and about 200 yards distant across the ravine on the hillside, I saw an enormous tiger leap into the air and fall back stone dead.

"When the coolies saw what Donaldson had done, they felt better. We all started across the ravine through the brush in some disorder and in considerable haste, utterly oblivious of the fact that there were other tigers there. Those poor coolies had a hard time traveling in the brush shackled together two by two. In fact, they were left in the rear. Donaldson, Akers, Grant, myself and two or three of the guards had just reached the dead tiger when we heard a most unearthly screaming and screeching among the coolies in the brush. The guards fired into the brush with their old blunderbusses and then took to flight. We white men hastened down there to see what was the matter.

"We had not gone far into the brush before I almost stumbled over a dead cooly. His companion, chained to him, was lying near by, with his arm nearly torn off. While Akers and I were looking at this sight we heard Grant cry: 'Look out! Tiger!' We both cocked our guns and looked about us.

"Suddenly there was a flash of yellow, and a large tiger was in the air and on its way toward Akers. Fortunately he had seen it in time to raise his rifle, which was an express with explosive bullet, and place it squarely on the breast of the tiger, just as the animal reached him, and fire. Of course the impact knocked Akers silly, but it hurt the tiger worse.

"The tiger fell on top of Akers, but it seemed to be paralyzed. It just crouched there without moving. I was only ten feet distant, and I took careful aim at the animal's temple and fired. The bullet plowed its brain out, and it rolled over dead. We examined the animal and found that the bullet from Akers' gun had passed through its lungs and had struck its backbone somewhat back of its shoulders and had followed the backbone down as far as the loins before exploding. It was the stroke on the backbone that paralyzed the animal and had thereby saved Akers' life. Akers was pretty badly bruised up, but not seriously injured. Three coolies were killed and several others injured.

"We found that the tiger Donaldson had shot had been struck squarely in the heart. Both animals bore numerous scars which they had received in other hunts. Those two animals had killed hundreds of Chinamen."

GREATEST OF OCEAN WONDERS

Double Man Eating Shark, Eight Feet Long, Caught Near Tacoma.

Surely the sea holds many wonders in its waters, and it is only occasionally that man is permitted to behold some of the fearsome creatures that have their abode in its mighty depths.

Fred Miller of Tacoma, expert angler, has made the most sensational capture yet recorded in the history of fishes. His prize is a two headed, two tailed man eating shark, known as a "tiger shark." This shark measures eight feet from tip of tail to the end of either of its heads.

Mr. Miller recently went out to his favorite fishing resort on Puget sound to try his luck at deep water fishing. In this particular locality a two pound sinker was necessary on the line, as the tide runs about six miles an hour, the line, a heavy cotton one, being cast in about 300 feet of water with live herring eight or ten inches long for bait.

Such spots as Miller selected are the favorite haunts of black bass. According to his story, he was making good progress, when without any warning there was a frightful commotion in and about where he had cast his line. The water was thrashed into foam, and the boat began to rock violently.

The demonstration in the water frightened the fisherman, who understood perfectly that something of more than ordinary size was aboard his hook. He was soon aware of the cause

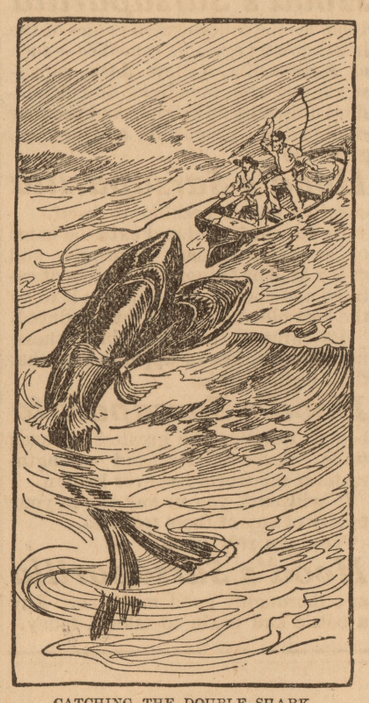

CATCHING THE DOUBLE SHARK.

of all the disturbance by the double headed monster jumping clear out of the water near his boat in its effort to escape from the line.

One glance sufficed for Miller. The double set of jaws was enough, and a start was made for shore with all the strength he could command.

When the boat at last reached the beach, Miller felt safe. He bent all his energies to the landing of his strange fish. He was determined it should not escape him. Then began a terrific struggle—the man at one end of the line and the shark at the other, the most novel "tug of war" on record.

The strong line became taut, and every second the fisher feared it would part. With scientific handling the big monster's movements were controlled, and it was worked nearer the shore, where a heavy pole was brought into play. A line was attached, and the capture was soon effected.

Miller discovered then that he had captured a fine specimen of the "tiger shark," with the exception that this one had two heads, two tails and one body. It measured 8 feet in length and was 18 inches thick. The monster was then taken into Tacoma and sold to a well known taxidermist, where it is creating the greatest curiosity.

A STRANGE GERM.

Marvelous Discovery by Which Negroes May Be Made White.

A professor in Kansas university has discovered a way to make colored people white. His discovery is no dream cure or magic potion, but a very valuable addition to the science of bacteriology, says the Lawrence (Kan.) correspondent of the New York World. The discoverer is Professor Marshall Johnston. By chance several months ago, while examining under the microscope a sample of the blood of an albino patient in the Lawrence hospital, Professor Johnston discovered a strange new germ.

After the albino had entirely recovered from his disease Professor Johnston carefully examined a second sample of his blood and again found this unknown germ. He was thus forced to the conclusion, which is entirely a new discovery in medical science, that albinism is a disease which may be cured or communicated to others.

Up to the present time the albino has been regarded merely as a freak of nature, but Professor Johnston claims that his light color is the natural result of a "white blood disease," to which he has given the name of leucitis. To demonstrate his discovery to his pupils the Kansas professor inoculated a guinea pig with the germs of albinism. As he had expected, in less than four weeks its rosy skin had turned white and its eyes had become noticeably pink. The next experiment was tried on a patient in the hospital, an Irish mechanic named Wilder, who was suffering from an incurable disease. In his case the result was even more convincing. The man's appearance gradually altered until in about ten weeks he had become an albino, with pink eyes, colorless skin and white hair.

A coal black negro was the next subject. After being inoculated his skin bleached slowly until it became an even light brown. So far as his color is concerned he would easily pass for a white person who had been tanned by exposure to the sun.

His kinky hair, however, proved too stiff for the germs to straighten, and the color of his eyes remained the same. He was inoculated a second time, but without any further effect on account of the deep pigmentation of his skin.

Professor Johnston had imagined that his discovery was of interest only to physicians and scientists, but he has now discovered himself to be the center of attraction for the colored race. His laboratory is besieged by negroes who wish to become white.

He has become so uncomfortably popular among the negroes of Lawrence that he cannot venture on the streets without being surrounded by a dark skinned retinue of petitioners.

STAMPS TO LOOK OUT FOR

Pan-American Twos Found With the Express Train Upside Down.

It has been discovered that a sheet of the new Pan-American series of stamps of the 2 cent denomination was printed with the picture of the express train upside down. This sheet was in the package shipped to the postmaster at Brooklyn, and the stamps were retailed out without the error having been discovered.

One of the purchasers, who had secured ten of the stamps, noticed the capsized express as he was about to affix one to a letter and immediately sent a letter to the bureau of engraving and printing in Washington making complaint, says the New York Sun. Through the bureau the news of the inverted train came to the ears of a stamp collector, who instantly saw visions of a rarity of the very first water. It is said that this collector or his representative went to Brooklyn and after some negotiations secured four of the ten inverted trains. It appears that the purchaser had used four of the stamps, given away two and for the remaining four received $20 each. Could he have secured the whole sheet his profits would have amounted to $1,998 on an investment of $2.

It is understood that the Washington man who paid $20 each for the stamps has refused an offer of double that amount. Just what price will ultimately be received for the six copies known to be in existence cannot be foretold. That is dependent upon several contingencies. If there should never be more than these six copies, the holders would be able to get their own price, as there are men of great wealth following the pursuit of stamp collecting as a pastime who would not hesitate to pay $1,000 to secure a copy.

The First of June.

Now have come the shining days
When field and wood are robed anew
And o'er the world a silver haze
Blends the emerald with the blue.

Now doth summer clothe the land
In garments free from spot or stain—
The lustrous leaves, the hills untanned,
The vivid meads, the glaucous grain.

The day looks new, a coin unworn,
Freshly stamped in heavenly mint;
The sky keeps on its look of morn;
Of age and death there is no hint.

How soft the landscape near and far!
A shining veil the trees infold;
The day remembers moon and star;
A silver lining hath its gold.

Again I see the clover bloom
And wade in grasses lush and sweet;
Again has vanished all my gloom
With daisies smiling at my feet.

Again from out the garden hives
The exodus of frenzied bees;
The humming cyclone onward drives
Or finds repose amid the trees.

At dawn the river seems a slide,
A liquid shadow deep as space
But when the sun the mist has laid
A diamond shower smites its face.

The season's tide now nears its height
And gives to earth an aspect new;
Every shoal is hid from sight
With current fresh as morning dew.

—John Burroughs in June Century.

HOW'S THIS?

We offer One Hundred Dollars Reward for any case of Catarrh that cannot be cured by Hall's Catarrh Cure.

F. J. CHENEY & CO., Props., Toledo, Ohio.

We, the undersigned, have known F. J. Cheney for the last 15 years, and believe him perfectly honorable in all busines transactions, and financially able to carry out any obligation made by their firm.

WEST & TRUAX, Wholesale Druggists, Toledo, O.
WALDING, KINNAN & MARVIN, Wholesale Druggists, Toledo, O.

Hall's Catarrh Cure is taken internally, acting directly upon the blood and mucous surfaces of the system. Price, 75c per bottle. Sold by all druggists. Testimonials free.

Hall's Family Pills are the best.

Visitors to Detroit this summer will have an opportunity to attend Wonderland and the Detroit opera house for only the usual price of admission charged at Wonderland. Wonderland's theater was found to be too small to accommodate the immense crowds of people who daily desire to attend this entertaining and popular place of amusement. During the summer months, therefore, the theater will be enlarged and Manager Moore has secured the beautiful Detroit opera house in which to present the vaudeville shows in the meantime. The museum will remain open and connections have been made from the various floors of the curio halls with the parquet, balcony and gallery of the Detroit opera house. This was possible as the buildings are side by side and temporary doors between the two could be effected very easily. The people will, as usual, enter the museum first and then go directly into the magnificent theater.

The Detroit opera house being one of the handsomest first-class theaters west of New York city, it will undoubtedly prove an added attraction to Wonderland visitors during the summer months. This theater, as was the Wonderland theater, is equipped with the American Blower system of ventilation and cooling and is a delightfully cool and refreshing oasis in the large city during the hot days. It will be a haven for the folks who come to the city from surrounding towns in which to rest and enjoy an afternoon or evening of most delightful entertainment.

Manager Moore will make an extra effort to please the visitors by providing the very best, cleanest and most entertaining vaudeville attractions procurable in the United States. As in the past he will spare no expense to make Wonderland and the Detroit opera house the headquarters for excursionists and visitors during the summer. Parcels and luggage of all sorts will be cared for and the attaches of the Amusement palace will devote themselves to the care and entertainment of visitors. Folks who go to the city to do shopping or to visit, or solely for pleasure, will find Wonderland prepared to provide for them in every respect.

A regular bureau of information will be open to all who desire to learn the time of arrival of trains and suburban electric cars, or to acquaint themselves concerning anything about the city, places of interest, etc.

The children have not been forgotten. Wonderland has always been the play house of the little folks, and for their entertainment many features have been added in the museum, and the "happy family" in the menagerie has been largely augmented to provide amusement for them.

The vaudeville performance is presented four times daily, twice in the afternoon and twice in the evening. People may enter the theater at any time and remain until they have seen the whole show.

The Grand Circuit.

The meeting at Cleveland, one of the very strongest links of the grand circuit chain, will open on Monday, July 22, and continue all of that week. There will be four races a day, and the purses, open and closed, amount to more than $36,500. The track is safe and fast, and its prestige is of the standard value of gold. H. M. Hanna is president and Sidney W. Giles is secretary.

PAN-AMERICAN EXPOSITION, BUFFALO.

Beginning Tuesday, June 4th, and on each Tuesday thereafter, the Michigan Central will sell round trip excursion tickets for all regular trains leaving that day for Buffalo and return, at a rate of $5.65 during the exposition. These tickets will be good returning on Thursday following date of sale; not good in sleepers or on steamer lines.

Children between five and twelve half rate.

B. M. DAMON, Agent.

CASTORIA.

Bears the Signature of Chas. H. Fletcher. The Kind You Have Always Bought

"SALZER'S SEEDS WILL MAKE YOU RICH"

This is a daring statement, but Salzer's seeds bear it out every time.

Combination Corn. Greatest corn on earth. Will positively revolutionize corn growing.

Billion Dollar Grass. Greatest marvel of the age; 12 tons of hay per acre. First crop six weeks after sowing

What Is It? Catalogue tells.

FOR 10c. STAMPS and this NOTICE we mail big seed catalog, 10 Grain Samples including above, also Speltz (80 bu. per A.) Oats, (250 bushel per A.) Rape, Barley, (173 bu. per A) Peacat, etc. Worth $10. to get a start. H

John A. Salzer Seed Co. La Crosse, Wis.

CANDY CATHARTIC Cascarets 434

BEST FOR THE BOWELS

10c. 25c. 50c. All Druggists.

Genuine stamped C. C. C. Never sold in bulk. Beware of the dealer who tries to sell "something just as good."

K&K K&K K&K K&

NERVOUS, WEAK, DISEASED MEN.

NO CURE—NO PAY

THE NEW METHOD TREATMENT, original with Drs. K. & K., will positively cure forever any form of Blood or Sexual disease. It is the result of 30 years' experience in the treatment of these diseases.

WE CURE SYPHILIS

This terrible Blood Poison, the terror of mankind, yields readily to our NEW TREATMENT. Beware of Mercury, Potash, etc. They may ruin your system. If you have sores in the mouth or tongue, pains in the joints, sore throat, hair or eyebrows falling out, pimples or blotches, stomach derangement, sore eyes, headaches, etc., you have the secondary stage of this Blood Poison. We solicit the most obstinate cases, and challenge the world for a case we accept for treatment and cannot cure. By our treatment the ulcers heal, the hair grows again, pains disappear, the skin becomes healthy, and marriage is possible and safe.

CURES GUARANTEED

Thousands of young and middle-aged men have their vigor and vitality sapped by early abuses, later excesses, mental worry, etc. No matter the cause, our New Method Treatment is the refuge.

WE CURE IMPOTENCY

And restore all parts to a normal condition. Ambition, life and energy are renewed, and one feels himself a man among men. Every case is treated individually—no cure-all—hence our wonderful success. No matter what ails you, consult us confidentially. We can furnish bank bonds to guarantee to accomplish what we claim.

250,000 CURED

We treat and cure: EMISSIONS, VARICOCELE, SYPHILIS, GLEET, STRICTURE, IMPOTENCY, SECRET DRAINS, UNNATURAL DISCHARGES, KIDNEY and BLADDER Diseases. CONSULTATION FREE. BOOKS FREE. If unable to call, write for QUESTION BLANK for HOME TREATMENT.

DRS. KENNEDY & KERGAN
Cor. Michigan Ave. and Shelby St.
DETROIT, MICH.

K&K K&K K&K K&

DON'T BE FOOLED!

Take the genuine, original ROCKY MOUNTAIN TEA. Made only by Madison Medicine Co., Madison, Wis. It keeps you well. Our trade mark cut on each package. Price, 35 cents. Never sold in bulk. Accept no substitute. Ask your druggist

BEST FOR THE BOWELS

If you haven't a regular, healthy movement of the bowels every day, you're ill or will be. Keep your bowels open, and be well. Force, in the shape of violent physic or pill poison, is dangerous. The smoothest, easiest, most perfect way of keeping the bowels clear and clean is to take

CANDY CATHARTIC Cascarets THEY WORK WHILE YOU SLEEP

EAT 'EM LIKE CANDY

Pleasant, Palatable, Potent, Taste Good, Do Good, Never Sicken, Weaken, or Gripe, 10, 25, and 50 cents per box. Write for free sample, and booklet on health. Address 433
STERLING REMEDY COMPANY, CHICAGO or NEW YORK.

KEEP YOUR BLOOD CLEAN

TOLEDO ANN ARBOR AND NORTH MICHIGAN RAILWAY.

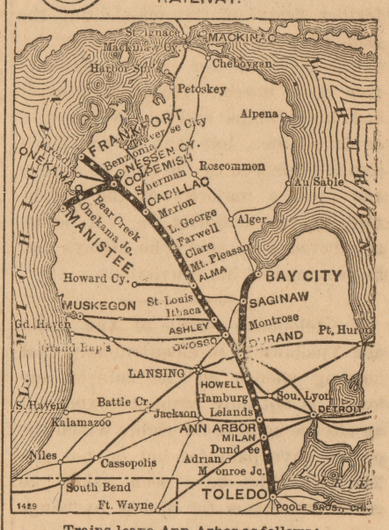

Trains leave Ann Arbor as follows:

NORTHBOUND		SOUTHBOUND.	
8 43 am	*12 15 pm	*7 30 am	8 40 pm
	4 30 pm	11 25 am	

* Between Toledo and Ann Arbor only.
All trains daily except Sunday.

W. H. BENNETT, G. P. A., Toledo, O.
E. S. GILMORE, Agent, Ann Arbor.

L. S. & M. S. R. R.

YPSILANTI BRANCH.

Freight	Exp.	STATIONS	Exp.	Freight
1 40pm	9 05am	Ypsilanti	4 55pm	12 05am
2 03pm	9 19am	Pittsfield Jct.	4 36pm	11 40am
2 25pm	9 27am	Saline	4 28pm	11 25am
2 45pm	9 39am	Bridgewater	4 14pm	10 50am
3 53pm	10 00am	Manchester	3 53pm	10 17am
4 34pm	10 38am	Brooklyn	3 23pm	9 00am
4 50pm	11 49am	Woodstock	3 11pm	8 43am
5 20pm	11 07am	Jerome	2 53pm	8 15am
5 39pm	11 18am	No. Adams	2 43pm	8 02am
6 00pm	11 35am	Hillsdale	2 25pm	7 40am
7 10am	7 15pm	Chicago	8 30am	3 00am
11 10pm	2 25pm	Toledo	10 35am	6 55pm
2 15am	5 40pm	Cleveland	6 30am	3 00pm
6 50am	10 10pm	Buffalo	12 40am	7 55am

All trains daily except Sunday.
F. M. BROW

THE SENTINEL-COMMERCIAL

ISSUED ON THURSDAY.

$1.00 Per Year, Strictly in Advance.

Entered at the Postoffice in Ypsilanti, Michigan as second class matter.

THURSDAY, JUNE 20.

HAZEN S. PINGREE.

In the death of ex-Governor Hazen S. Pingree there passed from the stage of life a man who for many years occupied the attention of Michigan, if not of the country at large, more largely than any other man. He was one of the peculiar men, strong and yet weak, which conditions here are constantly bringing to the front. He was a man of most wonderful energy and obtained a hold upon the confidence of the people of Detroit and of the state which few men ever acquire. He possessed elements of greatness, but lacked training and acquaintance with public questions when he entered public life, which limitations operated as a powerful handicap. He lacked diplomacy and tact also, and knowledge of men. He brought into the public service of Michigan an element which had not been accustomed to rule, and he was many times betrayed by the men with whom he surrounded himself. But notwithstanding his limitations and errors and failures, his hold upon the masses was marvelous and he retained that regard to the last. Hazen S. Pingree was in his person and following, notwithstanding his mistakes and failures, a protest against the evils and injustice and wrong which the mass of the people suffer in legislation and public administration generally for the advantage of the soulless corporations and the possessors of large wealth. The people again and again gave him public preferment because they believed he stood for rights of the masses as opposed to the extortions and dodging of legitimate public burdens by the special interests and the rich. These special interests and the wealthy with the same unerring instinct were against him before he had ever been tried. His party was divided on him from the start because those who make a farce of the principle of the equality of all men before the law instinctively knew he was a dangerous man to them. Because of his lack of training and education and discipline and tact, they defeated all his efforts to right the great wrongs of taxation, but he nevertheless started an issue and created a public sentiment which will never again rest until laws equalizing the burdens of taxation are placed upon the statute books and enforced in their spirit. In this respect great credit is due Hazen S. Pingree, for though he was denied the opportunity of carrying out this great reform himself he insured its progress and its ultimate triumph.

Had he lived he might again have been called to high place. That those who prevented the accomplishment of his aims before still feared him was abundantly evidenced by legislation passed at the last session. And that their fears were well grounded was shown in the preparations which the citizens of the metropolis were making to welcome him on his return to his home. But they need now have no farther fears of the man. But the principles which a large majority believed he stood for will continue to give them unrest. Hazen S. Pingree had his failings and his weaknesses as do all men, but that he had merit also is evidenced by the hold he always had upon a majority of the people. And by this majority he will be remembered as a man who always had the courage of his convictions.

The telephone service of Ann Arbor and Ypsilanti is so unsatisfactory that keeping silence on the subject any longer is not only without virtue, but an offense against the rights which the people have paid for but do not get. The two cities have been asked to grant franchises for a new exchange and the franchises should be granted if there is any chance at all for relief from the present intolerable conditions.

It has been recommended by an agent of the British government sent there for the purpose of studying the situation that a tax of ten per cent be laid on the profits of the Transvaal mines to help pay the cost of the war. This agent thinks the Transvaal inside of two years can begin to pay a part of the war expenses from its ordinary revenue, but the Orange River colony, he thinks, will not for some years have sufficient revenue to pay the ordinary expenses of the government.

Tom L. Johnson says he is not a candidate for governor of Ohio, that he would decline the nomination, if tendered him, and would not serve if elected during the time for which the people have elected him mayor of Cleveland. There appears to be no misunderstanding his declination.

It begins to look as though the clamor against H. Clay Evans the commissioner of pensions is about to bear fruit. It is said that his successor has been selected. The offense Mr. Evans has committed lies in his adherence to his oath of office and a reasonably faithful execution of the law. He has offended a powerful element in doing this. Any man will have the enmity of that same element who takes the office and performs his duty according to the provisions of the statutes. It is unfortunate for the country that a public servant should be displaced for such a cause, but such appears to be the conditions. The pension attorneys, whose methods are such that a conscientious pension commissioner cannot countenance their actions, are at the bottom of the discontent. Mr. Evans is a union veteran, placed in the office of commissioner by a president who is a union veteran yet he has not been able to stretch the laws to please many of the special pension attorneys and their special clientage. He must, therefore, be sacrificed. The country, however, will gladly give him a certificate of character and a "well done good and faithful servant."

Pimples, blotches and all other spring troubles are cured by Hood's Sarsaparilla—the most effective of all spring medicines.

SIXTY FAMOUS AERIALISTS.

Ringling Brothers' Remarkable Company of Famous Mid-Air Artists.

Sixty aerialists will be seen with Ringling Brothers' World's Greatest Shows, when this famous big combined circus, menagerie and hippodrome exhibits in Ann Arbor on Saturday, June 29. This is not only the greatest array of aerial performers ever associated with an American circur, but it also embraces every noted troupe of aerialists now before the public. Every nation in the world has contributed to this remarkable congress of mid-air artists. Every famous circus of Europe is represented, and the most renowned performers of Egypt, Africa, China and Japan are represented in the grand ensemble. Among the headliners is the great Holoway Trio of high-wire gymnasts. On a single stand of wire, stretched across the dome of the big canvas amphitheatre, these clever artists perform the most astonishing feats, dancing, vaulting, leaping and turning the most difficult somersaults, and doing it in a manner that would provoke astonishment and admiration even if performed upon the ground. The Feeley Trio, whose marvelous performance in mid-air known as "La Eschelle," has been the talk of England and the continent during the past two or three seasons, is one of Ringling Brothers' many special importations, and is one of the distinct arenic hits of the year. Their act is different from anything hitherto seen in this country. It is a combination of the flying trapeze and the aerial bars, and is sensational and thrilling to an unusual degree. Another importation of surpassing interest is the Alpine Sisters, whose performances have delighted wondering audiences all over the civilized world. The performance given by the far-famed French Family DaComa is superior to anything of its kind ever seen in this country. Swinging in mid-air, under the great canvas dome, forty feet apart, Arthur and Rose toss their sister Fanchon across the intervening space, catching her with outstretched hands, and repeating the daring performance until the audience is fairly thrilled. Then there is the famous aerial bar trio, Alvo, Boise and Picard; the famous Fisher Family of aerialists; Mlle. Turnour, the most noted, graceful and daring of all aerial poseurs and equilibrists; Miss Minnie Fisher, the marvelous human aerial top; La Belle Carmen, Nettie Carroll, Miss Jessie Leon and many other remarkable mid-air performers, including the only complete troupe of Japanese aerialists and high-wire bicyclists ever brought to the United States. Ringling Brothers' circus is, however, not limited in its style of entertainment. Every department of the great show is equally complete and comprehensive. There are in addition to the great company of aerialists, sixty famous acrobats, thirty heroic bareback riders, forty fun-making clowns and ring at one time; O'Brien's magnificent sixty-one-horse act, and many scores of other high-class specialists, while the trained animal features embrace thirty marvelously trained elephants, twenty of which appear in one other trained animal surprises. Circus day will be inaugurated with a magnificent free street parade, which in length, massiveness and colossal splendor surpasses anything ever before attempted in the line of spectacular display. The only living giraffe is now exhibited with this great show.

Subscribers who pay one dollar in advance to the Sentinel-Commercial will be given a map of Michigan and the world worth a dollar.

FOR INJURY TO A TREE

A TELEPHONE LINEMAN ARRESTED THIS MORNING

Ald. Gaudy Made the Complaiut—A Young Shade Tree was Injured

A warrant was issued Tuesday for one Thellman, a lineman working for the telephone company, at the instance of Alderman George L. Gaudy of 419 Pearl street, who charges Thellman with malicious and willful injury of a shade tree on Mr. Gaudy's premises.

It appears that the linemen were stringing a wire along at that point when it dropped down over this young tree. Instead of lifting the wire away from the tree it is alleged that it was violently jerked and pulled, skinning the tree and breaking the branches. It was a tree that Mr. Gaudy had nursed with much care and had just got it to growing nicely, and now it is said to be practically ruined. There have been many complaints heretofore about the carelessness of telephone workmen relative to the mutilation of shade trees and in this instance it is alleged that Thellman was warned by another workman to be careful, but he paid no heed. Mr. Gaudy proposed to find out whether he has not some rights on his own premises which these workmen are bound to respect.

LIVELY TIMES AT A RUNAWAY

Monday afternoon about 4 o'clock a runaway occurred on Congress street which barely missed being a very serious affair. Walt. Seymour's horse and delivery wagon was hitched by Davis & Co.'s corner. Suddenly a dog, said to belong to "Dunc" Frazer, ran between the horse's legs greatly frightening the animal and causing it to run east at a rapid gate. The dog took after the horse barking at it still more. When the rig reached a place nearly in front of the Chicago shoe store a wheel ran off the wagon and the horse ran into a carriage belonging to Hon. J. K. Campbell which happened to be hitched there. Mr. Campbell's daughter was sitting in the carriage and escaped without any injury, although one wheel of the carriage was smashed, one of the thills broken and the horse thrown violently to the pavement. The young lady was greatly frightened, but fortunately not hurt. The wheel which rolled off the runaway buggy rolled onto the sidewalk and crashed through the plate glass window in the front of the Chicago shoe store. The thills of the wagon were smashed but the horse was not seriously injured.

CITY BALL TEAM BEATS PLYMOUTH

The city ball team defeated Plymouth yesterday afternoon in the Fair Grounds by a score of 6 to 3, in one of the best and cleanest games seen on the home grounds in several years.

Get two dollars' worth for one by paying your subscription to the Sentinel-Commercial in advance and securing one of the fine new maps of Michigan and the world free.

Within the past two days the following Cleary College students have left the city to enter upon positions: William Ryan, with the American Car & Foundry Co., of Detroit; Grace Harvey, United Typewriters and Supplies Co. of Detroit; Floyd Holden, the Bay City Sugar Co. of Bay City.

Those desiring work in Paper Hanging, Calsomining, Whitewashing, Renovating, etc., should call on Exum Johnson, No. 921 W. Congress street, on fair grounds. eod12t

---

Michigan gives all railroad routes and latest census. Free to subscribers who pay in advance.

LAST RECITAL OF CONSERVATORY SERIES

The series of Conservatory recitals was brought to a successful conclusion at Normal hall by Miss Beatrice Smith, soprano, and Mr. Arthur Bostick, pianist, who were assisted by Mr. Fred Ellis, baritone, Mr. Abba Owen, violinist and Mr. F. L. York, organist.

The recitals have been so uniformly excellent this year that it is difficult to rank one above another, but all things considered Miss Smith and Mr. Bostick would probably be awarded the palm, as it would be difficult to select from the Conservatory seniors a pair who could furnish a better combination of native talent, acquired musical culture, and ability to please an audience.

Miss Smith is the most popular soprano of the Conservatory and is well known and greatly admired by music lovers among the citizens, who have had numerous opportunities of hearing her during the past two years.

Mr. Bostick is the Conservatory's star pianist, being pronounced the finest who has ever been graduated from the institution, and is considered by all who are familiar with his work to have before him a brilliant future.

The program was rendered with the skill and finish which was to be expected from the two, and was thoroughly enjoyed by the large audience.

One of the best received numbers was the duet by Miss Smith and Mr. Ellis.

SERIOUS ACCIDENT AT PAPER MILL

A serious accident occurred yesterday morning at Peninsular paper mill. A boy named Stewart Walser, a nephew of Prof. Stone of the Normal college, aged about 16 years, had just commenced to work there and it is reported that an overhead roller in some way broke and fell striking the boy on the head and rendering him unconscious. At the time this report was made to the Argus he was said to possible to learn the full extent of his injuries or the particulars as to just how it happened.

TO CURE A COLD IN ONE DAY
Take Laxative Bromo Quinine Tablets All druggists refund the money if it fails to cure. E. W. Grove's signa-

Hood's Sarsaparilla

Has won success far beyond the effect of advertising only.

The firm hold it has won and retains upon the hearts of the people could never have been gained by even the most lavish expenditure of money.

The true secret of the popularity of

Hood's Sarsaparilla

Is explained entirely and only, by its unapproachable MERIT.

Based upon a prescription which cured people considered incurable, which accomplished wonders astonishing to the medical profession,

Hood's Sarsaparilla

Includes the concentrated values of the best-known vegetable remedies — such as sarsaparilla, yellow dock, pipsissewa, uva ursi, mandrake and dandelion, united by an original and peculiar combination, proportion and process, giving to

Hood's Sarsaparilla

curative power peculiar to itself.

Its cures of mild and extreme cases of scrofula, eczema, psoriasis, and every kind of humors, as well as of catarrh and rheumatism—prove it to be the best blood purifier ever produced.

Its cures of dyspepsia, biliousness, nervousness, loss of appetite and that tired feeling, make

Hood's Sarsaparilla

beyond question the greatest stomach tonic, nerve-builder and strength-restorer the world has ever known.

It will cure you or any one in your family of any of these troubles.

You can rely upon

Hood's Sarsaparilla

as a thoroughly good medicine. Buy a bottle and begin to take it today.

DELHI MILLS.

Mrs. S. B. Johnson is visiting her aunt, Mrs. N. F. Estabrook.

Mrs. Henry Davis has returned from a visit with her sister, Mrs. Ryan, of Ann Arbor town.

Children's day exercises will be held in Delhi next Sunday p. m.

The ladies' missionary society will meet with Mrs. Morrison on Thursday.

Mr. Abele and Mr. J. Roost were out riding on Sunday. The horse became frightened and tipped over the buggy. Little damage was done.

WILLIS.

Everybody and his wife and best girl went to Milan to the free Methodist camp meeting Sunday. It was immense.

Mrs. Lynda Moorman of Byron has come to see his mother, Mrs. H. P. Hammond, who is quite sick. She will stay a few weeks.

Mrs. Thetis Groves started for his home at Webberville, Ingham Co., on Monday, after spending a few weeks with her mother, Mrs. Urville Hammond.

Pete, John M. and Charles R. Greenman went to Detroit on business last Saturday.

Mrs. Wm. A. Russell arrived home last Saturday evening after an absence of several weeks in Chicago.

John Brown of Flat Rock, Wayne Co., spent part of last Saturday and Sunday with Mr. Geo. N. Hammond and family.

F. J. Hammond of Whittaker was calling on friends in the Island District last Sunday.

Miss Grace Russell is nome from Ypsilanti for a few days.

There was an awful roaring noise heard over towards what used to be called Nora Station on the Toledo & A. A. R. R., a few days ago. Some thought it was thunder, some that it was artillery, others that it was some one blasting out oak stumps, but it appears they were all mistaken, for it is pretty certain now that it was Will Elliott after horse thieves.

Mr. and Mrs. John Nugent have our most sincere symapthy in the loss of their little 3-months'-old daughter, which died of congestion of the liver at Monpelier, Ind., one day last week, and was brought to Ypsilanti for burial.

Ex-Co. Wm. Clerk Dansingburg of Ann Arbor has been spending several days on his farm in this town.

Thomas O'Brien is giving his barn a coat of paint.

F. J. Fletcher is having his butter factory painted.

Several from the Island district attended the Ladies' Aid society meeting at Mrs. Marion Merritt's last Thursday.

Miss Lora D. Breining is spending a short vacation at home.

Mrs. Ina Champion attended the closing exercises of the Milan high school last Friday evening.

Mr. and Mrs. Thomas O'Brien have a lady friend visiting with them from Somerset, Hillsdale Co.

Mr. and Mrs. George Alban and Thomas Alban were visiting relatives in London township last Sunday.

About one hundred patrons and friends attended the closing exercises at the Island school (Miss Ella Moore, teacher,) last Friday afternoon. The way the scholars went through the program showed very careful training and excellent teaching on the part of Miss Moore, who has taught our school one year and given most excellent satisfaction. We are sorry that we cannot get her to stay with us another year, but there is a report that she intends before long to teach a school with only one scholar in attendance. After the exercises were over an excellent repast, with ice cream, was served, Mrs. James Moore superintending the distribution of the refreshments.

Jennie—To have a round beautiful neck wiggle your head from side to side every night take Rocky Mountain Tea. It's a short cut to a graceful form. 35c. Ask your druggist.

STORAGE, CARTING, PACKING.

We offer storage for household goods, pianos, stoves, etc., also do packing and carting on short notice and in the best manner.

CITY STORAGE CO.,
Offices—44 Cross st.,
tf 29 Congress st.

HAIR HELP

So many persons have hair that is stubborn and dull. It won't grow. What's the reason? Hair needs help just as anything else does at times. The roots require feeding. When hair stops growing it loses its luster. It looks dead.

Ayer's Hair Vigor

acts almost instantly on such hair. It awakens new life in the hair bulbs. The effect is astonishing. Your hair grows, becomes thicker, and all dandruff is removed.

And the original color of early life is restored to faded or gray hair. This is always the case.

$1.00 a bottle. All druggists.

"I have used Ayer's Hair Vigor, and am really astonished at the good it has done in keeping my hair from coming out. It is the best tonic I have tried, and I shall continue to recommend it to my friends."
MATTIE HOLT,
Sept. 24, 1898. Burlington, N. C.

If you do not obtain all the benefits you expected from the use of the Hair Vigor, write the Doctor about it.
DR. J. C. AYER, Lowell, Mass.

REDNER DISTRICT.

The minister of the York church baptized five young ladies Sunday afternoon.

A large number of the people from this place atended the camp meeting at Milan Sunday.

Mr. Dansingburg is repairing his barns on his farm.

The M. E. church of Stony Creek children's day services passed off finely.

Miss Phoebe and Martha Minzy have moved their barns over the creek near the house, which will be quite an improvement.

STONY CREEK.

The children's day exercises last Sunday at the M. E. church were excellent and showed the effect of careful and diligent training. The decorations were neat and tasteful, representing the gateway of the new century. The church was filled to its utmost capacity, the congregations of the neighboring churches being well represented. About $6.50 was taken by collection.

At the Epworth League meeting next Sunday evening, in addition to the regular prayer service, a temperance program will be rendered, consisting of music, recitations, original stories, readings, etc. Miss Minnie Avery will have charge of the meeting.

Mr. Charles Harris and R. Darling and their wives attended the alumni banquet of the Milan high school last Friday evening.

Arthur Darling is home from Ann Arbor for the summer vacation.

The aid society, which met at Mrs. Marion Merritt's last week, was a great success. About 130 members and guests were present. The collection amounted to $7.33. Money was drawn from the treasury to the amount of $20 to pay for painting and papering the parsonage.

Lynn Merritt spent several days last week with her cousin, Althea Darling, inA nn Arbor.

WONDERLAND AND THE DETROIT OPERA HOUSE

Combined for the Summer. During the enlarging of WONDERLAND THEATER, made necessary by the immense business. The Vaudeville will be presented in the Detroit Opera House.

A COOL REFFRESHING PLACE FOR VISITORS TO REST AND ENJOY A GREAT SHOW.

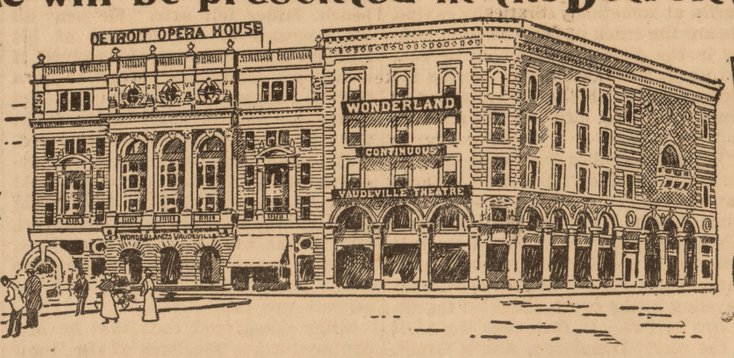

WONDERLAND MUSEUM AND DETROIT OPERA HOUSE CONNECTED BY TEMPORARY DOORS.

PARCELS AND BAGGAGE CARED FOR FREE.

AN INFORMATION BUREAU FOR ALL.

PRICES THE SAME

AFTERNOONS — 10, 15 AND 20 CENTS.
EVENINGS, SUNDAYS AND HOLLIDAYS — 10, 20 AND 25 CENTS.

DETRIOT, YPSILANTI, ANN ARBOR & JACKSON RAILWAY TIME TABLE.

In Effect April 16th, 1901.

The first cars will leave Ypsilanti going east and west at 6:15 a. m. The first car leaves Ann Arbor going east at 6:45 a. m. Cars will run every half hour until 8:30 p. m., after that every hour; the last car leaving Ann Arbor going east at 11:15 p. m., and the last car west leaving Detroit at 11:15 p. m. In addition to this a local car will leave Ann Arbor for Ypsilanti at 12:15 a. m. and another at 1:15 a. m.

Time Table—In Effect Jan. 2, 1901.

Leave Ypsilanti.	eave Saline.
6:45 a. m.	7:30 a. m.
8:45	9:45
10:45	11:45
12:45 p. m.	1:45 p. m.
2:45	3:45
4:45	5:45
6:45	7:30
8:45	9:45
10:45	11:45

A special car will be run from Ypsilanti at 12:45 a. m. on the arrival of the Opera car from Detroit, for special parties of ten or more, on short notice and without extra charge.

LOCAL B REVITIES

Mrs. M. J. Knapp is visiting in Ann Arbor.

Herman Meyers has purchased the Jacob Schmid saloon.

Orla Norris of Troy, O., was an Ypsilanti visitor yesterday.

Miss Grace Lawrence has returned for the summer from the east.

Mrs. Underwood of South Dakota is visiting her parents in this city.

Mrs. Edwin F. Uhl of Grand Rapids was an Ypsilanti visitor Monday.

Miss Margaret Goodrich of Kalamazoo is the guest of Ypsilanti friends.

Colored society enjoyed a shirt waist party at Rogers' hall Monday evening.

Miss Maude Fraser, who is a teacher at Fostoria, O., is home for the vacation.

G. W. Cole and O. Anderson have been granted a patent on a check rein hook.

The Occidental people shipped a barrel of mineral water to Burlington, La., Friday.

The D. A. R. have postponed their meeting from June 15 to Saturday, June 22.

J. Domberg of the Hay & Todd Mfg. Co., has returned from an extended business trip.

Miss Minette Boyle of San Jose, Cal., is spending the summer with her uncle, J. N. Wallace.

George Brown, a former Ypsilanti young man, has arrived in the city for a month's stay.

Rathwell King Owen of Toledo is visiting his grandparents in this city for a few days.

Mrs. R. W. Shaw is entertaining Mesdames C. W. Davids and George Davids of Lapeer.

Mrs. N. E. Tower and children, of Union City, is visiting her parents, Mr. and Mrs. Ebling.

Mrs. R. W. Hemphill has been spending several days with her daughter, Mrs. Wilford Crocker.

Stanton Ferguson and Jacob Wise have returned from the State G. A. R. encampment at Flint.

The handicap tournament at the Country club for the silver cup trophy commenced Wednesday.

There are already 38 entries for the bicycle races to be held on the Fair Grounds next Saturday.

Frank Owen proved an easy mark for Boston, being knocked out of the box in the second inning.

John Watling left Sunday morning for a barge trip to Buffalo as the guest of the Lands of Au Sable.

Mrs. Bell, nee Miss Robb, formerly of Ypsilanti but now of Philadelphia, is visiting friends in the city.

The class day exercises of the senior class of the high school will be held in high school hall this evening.

Prof. and Mrs. C. O. Hoyt entertained the Phi Delta Pi fraternity and their friends Saturday evening.

By the Michigan Central's new time card the 12:15 a. m. west-bound passenger now leaves at 12:05 a. m.

Mrs. Margaret Barnes and family left Tuesday for Joliet, Ill., where they will make their future home.

Mr. and Mrs. J. B. Chapman of Cassopolis are spending a few days with their daughter, Mrs. Benjamin Thompson.

The D., Y. & A. A. has put on a second express car to meet the steadily increasing demands of its freight business.

Next Sunday evening Rev. J. M. Brown of the Baptist church will preach from the subject "The Hebrew Prophet."

Mrs. R. Moorman of Grandville is spending a couple of weeks with her mother, Mrs. Urvilla Hammond of Augusta.

Miss Gertrude Fuhrman of North street has been entertaining her schoolmate, Miss May Conlon of Canada for a few days.

Miss Isabel Woodman, who has been teaching at Grand Rapids during the past year, has returned to the city for the summer.

Miss Florence Batchelder of Washington street has been entertaining Miss Josie Smith of Algonac for the past few days.

The third ward republicans have an addition to their ranks in the person of a 9½-lb. young man who hails Ben Savery as "papa."

The marriage of Miss Georgia Cheshire and Henry Meyers of Chicago will be solemnized at the Samson residence today at 4 o'clock.

Since April 1 36 Cleary College students have left the institution to take positions, as salaries ranging from $28 to $85 per month.

Roy and William Haight and Emil Volkac returned yesterday from a trip of several months as musicians with a medicine company.

Prof. J. M. Robinson, who is president of a college in Alabama, is in the city visiting his son who is a student in the Cleary Business college.

Miss Gertrude Fuhrman, who has been attending Nazareth boarding school of Kalamazoo, has returned to her home on North street.

The Washtenaw Country club is trying to make arrangements to have an expert golf player there a part of the time for training purposes.

Miss Margaret Meyers of Detroit, sister of Mrs. Bert Reader, is paying the latter a visit at her home, corner of Pearl and Ballard streets.

Clemens Steimle, a popular member of the Normal junior class, has been elected business manager of the Normal News for the coming year.

Mrs. John B. Storms and daughter, Helen, of Tacoma, Washington, are visiting at the home of Alderman C. L. Stevens, on Washington street.

Mrs. Ella Knapp and father of Hudson spent Sunday with Miss Mary Knapp of the Business college, while en route for a visit to Wisconsin.

The grist mill at Belleville burned Friday night. The origin of the fire is unknown. It caught or was first observed near the top of the building.

Rev. Wm. Gardam will give the baccalaureate address to the graduating class of the Normal college in the chapel of the college next Sunday evening.

Mrs. John Nngent of Willis, sister of Martin Dawson of this city, mourns the loss of her three months old baby. The remains were brought here for interment.

The common council will hold a special meeting next Tuesday evening to consider the bids for the contract for cement walk construction during the coming year.

A Rambler bicycle disappeared from the barn of Mr. Gear at 602 Pearl street Tuesday morning between the hours of 9 and 10, and is supposed to have been stolen.

The Y. W. C. A. sewing school has planned a picnic in Prospect Park, if it does not rain. All the children and their mothers are invited. Be there at 3. Bring your supper.

The M. W. A. decorated the gaves of deceased members Sunday. There were services at the grave conducted by Prof. Ross of the high school and Venerable Counsel Coats.

The fifth grade of the training school with the critic teacher, Miss Mary Steagall, and the student teacher of the grade, enjoyed a picnic in the Hewitt grove Monday afternoon.

Dr. Albert Leonard was at Mt. Pleasant, in attendance at the commencement exercises of the Central Michigan Normal school, which commenced Wednesday and closed yesterday.

The solid gold medal presented by S. H. Dodge & Son to the best batsman on the Normal College baseball team for the season of 1901 was won by L. E. Righter with a percentage of 484.

Prof. B. L. D'Ooge of the Normal, who has been studying in Germany for the past two years, has had conferred upon him by Bonn University the degree of Ph. D., summa cum laude.

There will be a special meeting at Salvation Army hall conducted by Divisional Officer Major Jenkins of Detroit, on Friday evening, June 21, commencing at 8 o'clock. Everybody invited.

Mrs. Sarah Hand of 512 Hamilton street fell and dislocated her shoulder about noon Saturday. Drs. Hull and Owen were called and made her as comfortable as possible. She is 83 years old.

The Ypsilanti high school alumni library has received from Mrs. Minnie Emerson, formerly Miss Pierce of Waltham, Mass., 24 numbers (two years) of The Biblia, a noted magazine devoted to archaeology.

Prof. Sherzer, wife and children got home Wednesday from a year abroad spent in study. The Times joins with their many other friends in welcoming them home. The Professor says they had a most delightful year.

The Rev. A. B. Allen of Oberlin will be here and respond to the toast "The Seminary in the Early Sixties—There is no time like the old time when you and I were boys," at the high school alumni banquet Friday night.

Prof. Ellis, baritone, and Arthur Bostick, pianist, took part in the commencement exercises of the Milan high school last week, and they will appear on the commencement program of the Millington high school Friday, June 21.

The People vs. Frank White, charged with assault and battery, was continued in Justice Child's court Thursday morning until June 27. It is understood the defendant will plead guilty and pay the costs, which amount to $7.27.

The Witmire orchestra, consisting of Tony Witmire, R. J. Bell, Rex Buell, Roy Haight, William Haight and Emil Volkac, will leave today for Point Au Barques, where they have a contract to furnish music at a summer resort hotel.

Lyman Fellman, who was arrested at the instance of Ald. Gaudy, who charges him with willful and malicious injury of a shade treee, was brought before Justice Childs, when he pleaded not guilty and had his hearing set for Friday, June 21.

The assault and battery case of Perry against Taylor was discontinued in Justice Childs' court Thursday morning by order of Prosecutor Duffy. There appeared to be but little to the case and the prosecuting attorney thought best to drop it.

The Ladies' Aid society of the Congregational church will hold its regular meeting on Friday of this week with Mrs. F. Bradley, 703 Cross street. An especially full attendance is required at the last meeting before vacation. All ladies are invited.

Fred M. Freeman of Manchester and Miss Nanette Kingsley, also of Manchester, are to be married at the home of the bride next Tuesday. Mr. Freeman is a rising young attorney and Miss Kingsley is one of Manchester's most popular young society ladies.

At the recent race matinee at Ann Arbor Bonnie Boy, the pacer sold by C. L. Yost to Sheriff Gillen of Ann Arbor, paced three heats in 2:24,2:23½ and 2:25, respectively, which is a remarkable record in view of the fact that he had never been in a race before.

On Saturday, June 22, Davis & Co., are going to serve to the ladies of this vicinity (without charge) what they call Sobetto Biscuit ar Wafers. They are prepared with ice cream in such a way as to make a very fine dessert or confection and can be used in many ways.

The following aldermen and members of the board of public works went to Pontiac Wednesday to examine the asphalt block paving laid by the Toledo concern which desires to sell some of its blocks here: Damon, Foerster, Boyce, Gaudy, Stevens, Worden, Best, Cooley and Davis.

Dr. Albert Leonard delivered the commencement address at the Mt. Pleasant Normal Thursday evening, his subject being "Some Things Which Make for Success in the Teaching Profession." The senior class numbered 99, which is an excellent showing for the Mt. Pleasant institution.

F. W. Scott has returned from a short stay at the Pan-American, and he says that he has in his possession cards which with his personal recommendation will secure reduced rates for meals and lodging at several first-class places. He will gladly be of service gratis to any who may contemplate visiting the exposition.

There will be a meeting of the members and ex-members of the Citizens' Mutual Fire Insurance Co. of Jackson, Mich., at the Cleary college hall on Wednesday evening, June 26, 1901, at 8 o'clock, to decide on what action to take in regard to the best course to pursue pertaining to the heavy assessment levied by said company.

There was a fire at 126 Huron street Tuesday at the property owned by Mrs. Finley. The fire caught in the barn and was well under way before discovered. The fire department was called out and succeeded in extinguishing the blaze, but the barn was ruined. The horses were gotten out so that there was no loss aside from the building. Insured for $500.

At the annual meeting of the Y. W. C. A. held last Friday the following officers were elected: President, Miss Higley; 1st vice president, Mrs. Chas. Foote; 2d vice president, Mrs. Brott; 3d vice president, Mrs. Eugene Sweet; recording secretary, Mrs. DeWitt Spalsbury; treasurer, Mrs. Ben Boyce; bord members, Mrs. Cornue, Mrs. Ed. Greene, Mrs. Wilcox and Mrs. D'Ooge.

First Presbyterian church, Washington street, corner Emmet, Robert K. Wharton, minister. Morning worship next Sunday at 10:30, with sermon. No evening preaching service. Young people's service, 6:30 in the evening. Sunday school, 12 m. The people's service, Wednesday evening at 7:30 o'clock. If not going elsewhere, you are cordially invited to these services.

The ladies of the Presbyterian church will serve the High School alumni banquet in their dining room, Friday evening, June 21 at 35c a plate. Menu: Creamed chicken, Saratoga chips, radishes, pickles, jelly, deviled eggs, salad, bread sandwiches, ice cream, angel food, chocolate cake, coffee. Covers will be laid for 200 and only that number of tickets will be sold.

C. W. Rogers was surprised to read the recent news item that Joseph Manning has received an invitation to a family reunion at North Billerica, Mass., as this town is the original American home of the Rogers family. The old Rogers homestead stands directly across the road from the Manning home, and the family came to Billerica some years before the Mannings.

Married, June 12, in Ypsilanti, by the Rev. Robert K. Wharton, Mr. William J. Orr and Miss Grace May Townsend, both of this city. The groom had a home already provided, 614 Adams street, where they were married and where they begin their married life. Many relatives and friends from South Lyon, Toledo and Ypsilanti were present to witness the ceremony and wish them well.

Citizens and members of the Alumni association will do well to secure tickets early for the High School alumni banquet, which will be given in the Presbyterian church dining rooms on Friday evening of this week. Two hundred tickets have been issued and covers will be laid for that number only. Tickets on sale at 35c each at the Bazarette, Frank Smith's, Chas. King & Co.'s and Rexford Bros.

The following citizens of this vicinity attended the annual meeting of the Washtenaw County Pioneer society at Dexter Wednesday, and report a very enjoyable and profitable meeting: John K. Campbell, Wm. Campbell, Mrs. J. W. Babbitt, Mr. and Mrs. F. A. Graves, Mr. and Mrs. B. D. Kelly, Mr. and Mrs. John McDougall, Mr. Wm. Lay, Mr. and Mrs. A. R. Graves. The next meeting will be held at Chelsea the second Wednesday in June, 1902.

Says a Lansing dispatch: "Mrs. Mary Spencer, state librarian, has received from Washington copies of papers passing between the territory of Michigan and the general government from 1805 to 1815. The papers were secured through the efforts of Senator McMillan's private secretary, Charles Moore. They will constitute a valuable addition to the state library." Mrs. Spencer and Mr. Moore are both former Ypsilantians, and are oldtime acquaintances.

S. A. Ferguson and wife who have been visiting a son who lives in Flint for the past week, have returned home.

St. Luke's church has been beautified by another gift from the Girls' club. They have furnished hangings for the altar for the Trinity season, including altar cover, dosel and cover for the re-table, also antependium or frontal for lectern. At the same time a very handsome stole for the Trinity season was presented the rector. All the embroidery and work has been done by Mrs. Marsh, to whose generous skill the rector and parish owe so much.

The council at its last meeting unanimously perpetrated a good joke on itself, by adopting a resolution directing the city clerk to review the council proceedings before he sends the copy to the printer, and after making out a list of the committees appointed and the matters referred to standing committees, to notify by postal card the various chairmen of these committees. A good substitute to this resolution would have been one ordering chairmen of committees to tie pieces of string around their fingers before leaving the meetings, as these would undoubtedly prove as efficient reminders as the city clerk's postal cards.

PROGRAM FOR HIGH SCHOOL COMMENCEMENT

Following is the program for the high schol commencement exercises at the Methodist church tomorrow evening:

Invocation—Rev. R. S. Wharton.
Music, Before Jehovah's Awful Throne —Dr. Madan.
Gold in Michigan—Annie H. Campbell.
Pan-Americanism—Mervin Green.
The Antediluvian—Helen L. B. Gage.
Music, On the Bonnie Banks of Loch Lomond (old Scotch ballad).
Diplomacy—Arthur Alger Abel.
Higher Education of Woman—Bessie M. Emerick.
The American State—Raymond E. Miller.
Music, Marching Away (De Koven), from "The Highwayman."
The Historical Novel—Edith M. Guerin.
Greatly Dare—Bernard L. Johnson.
Music, Hallelujah Chorus (Handel), from "The Messiah."
Presentation of Diplomas—Supt. Austin George.
Benediction.

Annual banquet at Presbyterian dining room immediately following the graduating exercises.

NORMAL TRAINING SCHOOL EXERCISES

The Normal training school will hold its closing exercises Friday morning, June 21, beginning at 10 o'clock, when the following program will be rendered:

Spinning Song—The school.
Characters from history and literature—Sixth grade children.
Recitation—Ethel Allen.
Song, "The Froggie's Singing School" —Second grade.
Kitty's Arithmetic—Fannie Brady.
Action Play, "A Visit to the Country" —First grade.
Song, "The Boating Song"—Fifth grade.
Recitation, "Do Your Best"—Percy Colvan.
The Kindergarten Band—Selection.
Japanese Song—Fourth grade.
The Flag Dance—Second grade.
Recitation, "The School"—Marojrie Travis.
Song, "The Woodpecker"—Third grade.
Bar bells—Eighth and ninth grades.
Imaginative Stories: "When I Was a Pollywog, Florence Thayer; "How I Became a Frog," Louise Duel; "Story of the Monstrous Fish," Anna Linkule.
Musical dumb-bells—Fourth grade.
Song, "Where the Fairies Dwell"—Seventh grade.
Recitation, "Our Heroes"—Clarence Neir.
Flag Salute.

All interested in the children and in the school are invited to be present.

DIDN'T MARRY FOR MONEY.

The Boston man, who lately married a sickly rich young woman, is happy now, for he got Dr. King's New Life Pills, which restored her to perfect health. Infallible for Jaundice, Biliousness, Malaria, Fever and Ague and all Liver and Stomach troubles. Gentle but effective. Only 25c at drug stores of C. W. Rogers and Morford & Hyzer.

Educate Your Bowels With Cascarets.
Candy Cathartic, cure constipation forever. 10c, 25c. If C. C. C. fail, druggists refund money.

COPYRIGHT 1901 BY THE PROCTER & GAMBLE CO. CINCINNATI

AS TO CLOTHING.

THERE is an epitaph in a Vermont churchyard: *"I expected this but not so soon."* Such is the epitaph on clothing worn out in the wash-tub. Underclothing may be fragile, yet it ought not to wear out in ten weeks. But this isn't wear; it is decay. You buy 5 cents worth of cheap soap and you lose the equivalent of 50 cents in the wash-tub. Ivory Soap will not harm the most delicate fabric. Is it wise not to use it?

IVORY SOAP IS 99 44/100 PER CENT. PURE.

THE YPSI DIXIT SCHOOL ANNUAL

The Ypsi Dixit, vol. iv, which the Chat management of the high school is putting out this year, is by far the best and most attractive annual that has ever been issued in the history of the school. Probably there are but few high school annuals in the country that excel it. The cover will represent the high school colors by a green cloth front and a red leather back. The name, Ypsi Dixit, will be stamped on the cover in gold, thus making it a very attractive and neat-looking book.

This volume has been dedicated to the late Hon. Edwin F. Uhl and will contain his picture, with an account of his life and public career, written by Gen. Byron M. Cutcheon of Grand Rapids.

There will also be the pictures and histories of the three school buildings that have stood on the site of the present high school building.

The pictures of all the members of the faculty, the different classes, the societies of the high school and the football and baseball teams, with an account of each, will be found in the book. In addition to these there will be a number of poems and stories, written by members of the school. The grind and athletic departments will be illustrated by fine pen and ink drawings.

This book will be sold for 50c and will be on sale Friday, June 21, at the high school office or Roger's bookstore.

Don't get side-tracked in business. Dullness sometimes passes for death. Men with brains reach the goal. Rocky Mountain Tea puts gray matter into one's head. 35c. Ask your druggist.

SEND THE CHILDREN

WE TREAT THEM JUST AS WELL, IF NOT BETTER, THAN GROWN FOLKS. WHATEVER THEY GET HERE WILL BE JUST RIGHT.

MORFORD & SMITH

City Drug Store

Normal Spoons

High School Spoons

and lots of other thing that makes good commencement presents.

Frank Showerman, JEWELER

9 HURON STREET

WE BUY OLD GOLD AND SILVER....

FRACTURED HIS KNEE AGAIN

Albert Richmond, living on River street, fractured his knee Monday while riding a bicycle on Huron street. When near the post office something happened to the wheel which threw him to the pavement with the above result. He fractured the same knee several years ago, so the accident becomes a doubly serious one.

Imitators have been many. Thoughtful people have learned that true merit comes only with the genuine Rocky Mountain Tea, made by Madison Medicine Co. 35c. Ask your druggist.

The Sentinel-Commercial map of Michigan and the world gives the latest census returns. Free to subscribers who pay their subscription in advance.

CASTORIA.

Bears the Signature of Chas. H. Fletcher. The Kind You Have Always Bought

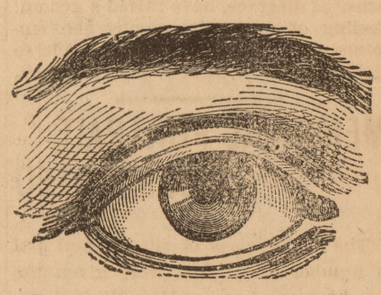

If you have pains in your eyes, frequent headaches and find it difficult to read fine print, you are abusing your eyes and should at once secure the opinion of a reliable optican. S. E. DODGE, Scientific Optican (12 years experience) tests eyes FREE of Charge. with

S. H. DODGE & SON

LEADING JEWELERS

110 Congress St., Ypsilanti Mich

Four New Shoes For One Dollar

The best place in Ypsilanti to get your horses shod is at

Ed L. Parker's

New Stand at 109 MICHIGAN STREET between Washington and Huron Sts., next to Dr. Kestills' vetreinary hospital. Mr. Parker has been the senior member of Parker & Hixson, recently dissolved and promises the best of work in his line.

NORMAL CO-ED HAS BEEN FIRED

ATTENDED INTER-COLLEGIATE MEET WITHOUT PERMISSION

She Claims That She Did Not Know of the Rules Laid Down

The biggest sensation of the year in Normal circles is now occupying the attention of the students, to the temporary exclusion of even such important matters as examinations and commencement, the nine days' wonder being nothing less than the expulsion from college of one of the most popular young ladies in the senior class.

The girl was suspended Monday morning, on Monday evening she stated her case before a meeting of the college council, and Friday morning she was notified that at a meeting of council Thursday night it had been decided by unanimous vote to strike her name from the college rolls. She is of a nervous temperament, and the worry of the past few days and the shock of hearing the dreaded verdict have placed her in a state closely bordering on nervous prostration.

The charge against the young lady is that of attending the Intercollegiate Field Day meet at Hillsdale on Thursday, June 6, instead of waiting until Friday, according to the general order which had been issued by the college authorities.

The girl claims that she knew nothing of the order, as she teaches in the training school every morning, and accordingly did not attend the chapel exercises where the announcement was made; and further, that her presence at Hillsdale on Thursday was the result of a set of unusual circumstances. On Wednesday afternoon she learned of a position for the coming year which was open at a small town near Hillsdale, so she took the first train from Ypsilanti to make a personal application. When afternoon came she had secured the position, and she was in a quandary in regard to how she should spend the remainder of the day and the evening, as she disliked to come back to Ypsilanti only to return to Hillsdale the next morning. The wife of the superintendent of schools offered to entertain her until Friday morning, but after considerable debating over the matter she decided to go at once to Hillsdale, where she claims to have girl friends.

The faculty hold that the young lady was well aware of their wishes in regard to the co-eds' leaving Ypsilanti in a body Friday morning under the care of Mrs. Fanny Burton and Miss Genevieve Walton of the faculty, and they believe that she deliberatly took advantage of her opportunity to evade orders.

The facts that the girl is a senior within a week of graduation; that she has secured a position for next year; that her defense (from the outside) is plausible; and that she has been reduced to illness by the worry and the sense of disgrace, have raised a general feeling of sympathy among the students, and an effort is being made to induce the authorities to take her back.

MEMORIAL PORTRAIT IS COMPLETED

The senior class of the Normal and a number of citizens were given the opportunity of seeing Miss Hilda Lodeman's recently completed portrait of Dr. Daniel Putnam, as a delightful "at home" at the the Lodeman residence Saturday afternoon, from 3 to 6 o'clock.

Miss Lodeman has painted the portrait for the senior class, who will present it to the Normal on commencement day, as a token of their love for their alma mater and their regard and respect for Dr. Putnam.

It is impossible to say too much of the portrait. The likeness is perfect. Dr. Putnam is represented in one of his favorite attitudes and with his common expresion of benevolence and kindly interest, and the workmanship is remarkably fine. Portrait painting is an extremely difficult phase of art, and is mastered by few, but all who have seen her latest effort prophecy with the utmost confidence that Miss Lodeman will eventually find herself a universally acknowledged authority in this line.

The picture has a singularly rich and mellow look for one so recently painted, and each of the different angles from which it may be studied brings out a charm not revealed in the others.

The guests yesterday afternoon could hardly bring themselves to leave the room where the portrait hung, and each called into use the most expressive adjectives in his vocabulary in an effort to make clear to his friends how hearty was his admiration of the work.

The "at home" was in itself a delightful function and was heartily enjoyed by all.

Music was furnished in the parlor by Miss Ruth Putnam, Miss Abba Owen and Mr. Henry Samson of the Haydn trio, and on the lawn refreshments were served.

A TERRIBLE EXPLOSION

"Of a gasoline stove burned a lady here frightfully," writes N. E. Palmer, of Kirkman, Ia. "The best doctors couldn't heal the running sore that followed, but Bucklin's Arnica Salve entirely cured her." Infallible for Cuts, Corns, Sores, Boils, Bruises, Skin Diseases and Piles. 25c at C. W. Rogers' and Morford & Hyzer's.

The Salt of the Earth is Alma-Bromo SALT (Effervescent)

—Nature's Own Tonic Laxative.

Evaporated and prepared from the celebrated bromide spring, over half a mile deep, at the Sanitarium, Alma, Mich., possessing the greatest remedial qualities for the

Purifying of the Blood, Stimulation of the Kidneys; as an Aperient and Laxative; a Complexion Beautifier; for Headache, Nervous Depression, Constipation, Insomnia, Skin Diseases, Indigestion, Piles & Alcoholic Excesses.

Alma-Bromo Soap and Alma-Bromo Ointment for external treatment of all skin, scalp and blood disorders, are prepared from the natural ingredients found in Alma-Bromo Mineral Water.

Alma-Bromo FREE BY MAIL—It is our desire to give away several thousand sample packages of Alma-Bromo Soap and also of Alma-Bromo Ointment FREE to all who write us enclosing 2c stamp to pay postage. Write today.

Alma-Bromo preparations are on sale at all Druggists. Trade supplied by THE MICHIGAN DRUG COMPANY. Detroit, Mich.

NORMAL STUDENTS GET GOOD JOBS

Following are some of the positions secured by Normal graduates in addition to those already announced:

E. C. Kittell of White Pigeon, principal at Watrousville.

J. E. Sumner of Armada, principal at Washington, Mich.

Gracia Chestnutt of Henrietaa, instructor in Latin at the Howard City high school.

Katie Plunket of Ovid, Latin at Richmond.

Grades—Lylla Clark of Cheboygan, at Cheybogan; Minnie Perkins of Niles at Decatur; Lillian Hawkins of Carson City at Imlay City; J. H. Kempster of Coldwater at Bronson.

Kaye McKenna of Ypsilanti has been elected instructor in music in the Tecumseh public schools, and Edna Frazer of Port Huron has secured a similar position at Port Huron.

Mrs. Frances Burton will spend the summer at Harvard University.

George and Jacob Criss, two ladfs of about 16 years of age, are constructing a gosaline automobile.

The special excursion to Cement City this week will travel over the Lake Shore railroad.

Rev. Bastian Smits of Charlotte, formerly pastor of the Congregational church of this city, has received a call to Bridgeport, Conn., at a salary of $2,000.

Arthur L. Bostick, a Conservatory graduate, will be a member of the faculty next year, in the department of piano instruction.

R. R. Gould, a former well-known Normal student, has been elected principal of the Kalamaoo high school.

STOPS THE COUGH AND WORKS OFF THE COLD.

Laxative Bromo-Quinine Tablets cure a cold in one day. No cure, no pay. Price 25 cents.

Nelson Rogers and Miss Rena Riggs of Belleville were married at the home of the bride on June 12. They came to the home of ex-City Marshal Martin Cremer, 409 Ellis street, that night and Friday left for a trip to the Pan American exposition at Buffalo. A number of Ypsilanti people were in attendance at the wedding. Among them were Postmaster and Mrs. H. D. Wells, Mrs. John Lamb, Mrs. A. A. Comstock, Mr. and Mrs. Martin Cremer and others. There were 150 guests present at the wedding. The presents were many, beautiful, costly and useful. The wedding supper was most elaborate.

Keep Your Bowels Strong.

Constipation or diarrhœa when your bowels are out of order. Cascarets Candy Cathartic will make them act naturally. Genuine tablets stamped C. C. C. Never sold in bulk. All druggists, 10c.

POSTMASTER WELLS GETS AN INCREASE

The annual adjustment of postmasters' salaries brought several prizes to postmasters in this neck of the woods. Postmaster Wells of this city was handed a bouquet wrapped in a $100 bill, changing the salary from $2,400 to $2,500. The postmaster at Saline went up $200, making his salary $1,300. Wayne gets $200 increase, making the salary $1,400. Milan goes up from $1,200 to $1,400. Grass Lake gets a raise of $100, making the salary $1,100 and Clinton drops back from $1,300 to $1,200.

Compared with the readjustment of last year, there is in Michigan a decrease of 114 postmasters, whose salaries were raised, and an increase of 74 in the number of reductions. Notwithstanding this apparently unfavorable comparison, the record for the year is far above the average, and the net increase eeceds that of any year prior to 1900. The 1800 postmasters, whose salaries were increased will receive $220,100 more next year, than they did last, while the aggregate cut of the 245 salaries decreased was $28,200, making a net increase in the expenditures of the government on that account $191,900. The increase for 1900 over the preceding year was $213,800.

The increase in salaries will cause the advancement of 11 offices, from the second to the first class, of 96 from the third to the second class, and 24 from the fourth to the presidential class. Seven presidential offices will be relegated to the fourth class.

In Michigan 104 offices are affected by the readjustment. At 85 the salaries of the postmasters are increased from $100 to $300 per annum each, with an aggregate increase of $10,400 At 19 offices salaries are reduced from $100 to $200 each, the aggregate being $2,100, leaving a net additional cost to the government in salaries of $8,300.

MAKING A MARK AS A WRITER

In the recent edition of the Normal News another poem by Frederic Zeigen appeared. This poem, "Ship Ahoy," is much superior to the others from his pen, and is receiving many words of praise from the friends of the young poet. Mr. Ziegen is a resident of Ypsilanti, and will be remembered as watchmaker for several years at Frank Showerman's jewelry store. He graduates from the Normal this commencement, being vice president of the senior class, and his many friends are looking forward with interest to the class poem which he has been elected to write. Many of Mr. Zeigen's short stories and poems have already appeared in eastern magazines, the last edition of Waverly having a sketch from his pen.

Rheumatism cured by

Ath-lo-pho-ros

Sold by all Druggists. Send for Free Booklet to The Athlophoros Co., New Haven, Conn.

The dealer who first puts in a line of CAHN-WAMPOLD *warranted* clothing will deserve all the trade of the carefully dressed men of the town; the others deserve to lose it.

Not sold here now. May be soon. Until then the next town is not too far away—shall we tell you just where to go?

Book of clothes facts free. Pleasure to send it.

We make the only warranted clothing—the money safe kind.

CAHN, WAMPOLD & Co. CHICAGO

TOLD OF DAN EMMETT.

Interesting Stories of the Famous Antebellum Minstrel.

HOW "DIXIE" CAME TO BE WRITTEN

Verses and Music of the Famous Song Were Composed and Copied Inside of an Hour—A Southerner's Appreciation of the Song—Emmett as a Violinist.

Here are some timely anecdotes of Uncle Dan Emmett, the man who wrote "Dixie Land" and many famous darky songs.

Recently asked how he came to write his famous song, he replied after passing his hand reminiscently over his wrinkled brow:

"It was in the fall of 1859, when I was with Bryant's minstrels, who ran a successful business at 472 Broadway, New York. My particular engagement was to write comic negro and other dialect songs and 'walk rounds' when called upon and to act as musician or minstrel when occasion required. One Saturday evening after the performance was over and the players gone I was walking homeward when I heard footsteps behind me. Turning around, I came face to face with Jerry Bryant, the manager, who had overtaken me for some purpose or other.

"'Dan,' he said, 'I want a new "walk round"—a new one, one that the boys and the gang will learn quickly and sing in the streets immediately. Make me a song that will be popular, one that the bands will play and the people will whistle and sing.'

"'This is pretty short notice to make what you want,' I replied, 'but I'll do my best.' The next day was Sunday, and the rain flooded the streets, keeping me in the house. 'Well,' said my wife, 'it's too wet to go anywhere. Why don't you get out your pen, ink and paper and compose that "walk round" you promised Jerry and have it ready for rehearsal tomorrow?'

"It was a job I did not relish, but I collected my thoughts and began. A tune was buzzing in my head, and I put it down on the lines and spaces. That's all."

"How long did this take you?" he was asked.

"Ten minutes."

"Ten minutes?"

"Yes, but it took me longer to make the words. The whole thing, including plantation verses and music, was finished and copied in an hour or less. My wife approved of it, saying it was first rate.

"'Well,' said I, 'it's all finished except a name.'

"'A name! You have one right there in the song you've written,' said my wife.

"'What is it?'

"'Why, call it "Dixie."'

"I took her advice on that point and have never had cause to regret it. I took a copy to rehearsal next morning, and the minstrels never left the hall until they could sing it perfectly.

"Who sang it first? Dan Emmett. He showed the boys how it ought to be sung, and they fell right into the spirit of the thing immediately. I continued to sing it every night from 1859 until the war broke out. Then the Union regiments going south sang it, and the bands played it. Finally the southerners adopted it as their national tune, and so it became associated with the south."

There is an amusing incident connected with "Dixie" that has evoked much laughter. One night a typical southern gentleman came into the Bryants' dressing room and said, "Show me Mr. Emmett." Upon being introduced to that gentleman he exclaimed in an inimitable southern manner, "Are you the author of 'Dixie?'" Upon Mr. Emmett replying that he was, he said:

"Well, sah," as he placed both his hands over Mr. Emmett's right hand, "shake, by Gawd, sah! I am happy to know you, and I would rather be the author of that song than I would be of 'Old Hundred,'" and continued shaking Mr. Emmett's hand.

Emmett was born in Norwalk, O. "Decate," as he was called, was a musical genius, particularly as a violinist, was a great mimic and singer, even as a boy. He was made up of mirth and music. While yet in his teens his violin playing was pronounced wonderful, although entirely self taught. He used to "blow and strike" for his father, a blacksmith, and when at rest always took up his fiddle. The villagers gathered to listen whenever the sounds of the instrument were heard, and they were often moved to tears by the sympathetic, tender playing. Frequently he seemed to be carried away by his own music and was utterly oblivious to his surroundings.

She Wins New Government Office.

For the first time in the history of the treasury department a woman will hold the place of law clerk in it this year. She is Miss Clara Greacon of Michigan, and she will take office on July 1. Her duties will be to write legal opinions for the government in the office of the comptroller of the treasury. She studied law in Washington and was recently admitted to practice at the District of Columbia bar. Her salary will be $1,800 a year.

Busy Times In Kansas and Nebraska.

No idle man is safe in Kansas or Nebraska now, says the Memphis News. He is likely to be taken up, guarded and pressed into service in the harvest fields.

The Druggist Recommends LAXAKOLA

The Great Tonic Laxative, as the One Great Family Remedy for All Stomach Ills.

Skin Blotches Muddy, Sallow Complexions Can Only Be Cured by Purifying the Blood. Laxakola Does It.

Blotched, sallow, unwholesome and muddy skin, with its consequent mortification, often leading to morbid seclusion, shows that your blood is bad. The only way to clear the complexion and restore it to its normal healthy, velvety condition is to clean out the entire system, purify the blood and remove the causes. *Laxakola does it,* as well as acting directly on the pores and assisting the perspiratory glands to throw off impurities.

Constipation Can Be Surely, Quickly and Permanently Cured. Laxakola Does It.

You have a full feeling, with dizziness, headache, heartburn, palpitation, foul breath and bad taste, the stomach becomes distended, the eyes heavy and yellow, and the skin pale, sallow, muddy and blotched, accompanied by loss of sleep, appetite and vitality. Laxakola at once relieves and speedily cures these by toning up the stomach, increasing the flow of gastric juice, resulting in a return to the natural feeling of good health.

For the Children Children Die from Stomach Diseases which Laxakola will Speedily Cure.

It is a dangerous thing to give little babies violent remedies that rack and rend their little bodies. DON'T DO IT—Give them Laxakola. For constipation, coated tongue, simple colds and fevers it is invaluable. It is the best and most effective laxative for children. BEST because it is safe and made entirely of harmless ingredients. BEST because it is non-irritating and never gripes or causes pain or irritation. BEST because it is sure and never fails. BEST because *"Children like it and ask for it."*

At druggists, 25c. and 50c., or free sample of THE LAXAKOLA CO., 132 Nassau Street, N. Y., or 356 Dearborn Street, Chicago.

CASTORIA

The Kind You Have Always Bought, and which has been in use for over 30 years, has borne the signatnre of Chas. H. Fletcher and has been made under his personal supervision since its infancy. Allow no one to deceive you in this. All Counterfeits, Imitations and "Just-as-good" are but Experiments that trifle with and endanger the health of Infants and Children—Experience against Experiment.

What is CASTORIA

Castoria is a harmless substitute for Castor Oil, Paregoric, Drops and Soothing Syrups. It is Pleasant. It contains neither Opium, Morphine nor other Narcotic substance. Its age is its guarantee. It destroys Worms and allays Feverishness. It cures Diarrhœa and Wind Colic. It relieves Teething Troubles, cures Constipation and Flatulency. It assimilates the Food, regulates the Stomach and Boweis, giving healthy and natural sleep. The Children's Panacea—The Mother's Friend.

GENUINE CASTORIA ALWAYS

Bears the Signature of

Chas. H. Fletcher.

The Kind You Have Always Bought

In Use For Over 30 Years.

THE CENTAUR COMPANY, 77 MURRAY STREET, NEW YORK CITY.

"HE THAT WORKS EASILY, WORKS SUCCESSFULLY." CLEAN HOUSE WITH

SAPOLIO

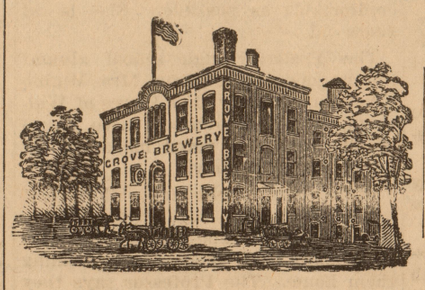

L. Z. FOERSTER BREWING CO.

Grove Brewery

BOTTLED GOODS FOR FAMILY USE A SPECIALTY.

Our Wurzburger is the Best

Tel. 139 Bell Tel. 47

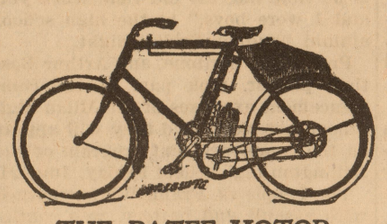

THE PATEE MOTOR Cycle creates anew that old time longing for a wheel.

SOME Bicycle Dealers select a line of Bicycles with the longest margin of profit to themselves.

WE DON'T. The margin of profit on Patee Crest Bicycles is smaller than any line we handle, but we advise our customers to buy them because we KNOW THEY ARE GOOD. There is no guaranty on bicycless o good and so liberal as the Patee Guaranty.

Come and see for yourself.

Sold by CHARLES E. SAMPSON Jr.

A TOUCH of NATURE

A Memorial Day Story.

BY JOSEPH A. ALTSHELER.

[Copyright, 1900, by Joseph A. Altsheler.]

IT was the 30th of May, and the sun was shining as it shines now. But the scene was far different. No one was dreaming then of Memorial day. We were merely doing the deeds that made this day possible.

The battle shifted to the right and presently died to a mutter. I had been lying in a kind of stupor, but the sudden decrease in the crash of the cannon and rifles—the change, I suppose it was—served me as a stimulant, and I revived. Although weak, I managed to shove the dead southerner off me with my shoulder and sit up. Then I undertook to raise my hand and pull my cap brim down over my eyes, as the sun was hot and pitiless. But the arm would not move, nor would the other when I tried it too. Now I remembered. The same bullet had broken both just as I was in the act of firing my own rifle. It was the shock that had thrown me into the daze or stupor from which I was just recovering. I sat quite still for a little while and felt my strength returning. And yet I looked at myself in a bewildered way. I was a strong man, but I was helpless. What can one do without arms, or what can he do even if he have arms and cannot use them?

As I meditated I looked again at the dead Confederate lying just at my feet,

"WHAT WERE YOU TRYING TO DO, YOU TOMMY YANK?"

where I had pushed him when I rose. He had pitched through the smoke directly against me at the very moment the bullet had broken my arms, and we had fallen together. I gazed at him, having nothing else to do. He was young, as young as I, a handsome, fair faced fellow, with hair as yellow as straw.

"I dare say that this Johnny was quite a decent fellow in life," I said to myself.

He was lying on his side, and I could see no wound on his face or the upper part of his body. Perhaps he was shot on the other side of the head, I thought, and mechanically I undertook to turn him over and see. But the twinge in my arms warned me again that I could not raise them. Then I put out my foot and gently pushed him until he lay upon his back. But, to my great surprise, he did not remain there. Instead he opened his eyes, rose to a sitting position and looked at me. Then I noticed how fine and frank his countenance was despite its pallor.

He seemed to be as much surprised as I.

"What were you trying to do, you Tommy Yank?" he said.

"I was merely seeking to find out where the bullet that killed you entered, you Johnny Reb," I replied.

"I'm not dead," he said, "but I thought sure you were. I saw you go down just before I fell."

"It's true I went down," I replied loftily, "but I got up again. I'm not dead, either."

"No, you are not," he replied thoughtfully, "and as we are both alive we are still at war, are we not?"

"Undoubtedly," said I, with emphasis.

He mused a minute or two, and his face bore the appearance of great thought, but presently he brightened up.

"Then if we are still at war," he said, "you are my prisoner."

"Oh, no," I replied; "you have made a mistake."

"How so?"

"It is you who are my prisoner."

He looked at me in surprise, but in a moment or two relapsed again into deep thought. Then he said:

"I do not see how you can take me a prisoner. I notice that you have been shot through both your arms and cannot move them."

"That's quite true," I replied, "but I fail to see how you can get away from me. I observe that you have been shot in both legs and you cannot move them either."

I told the exact truth. His wound was through the legs. He had just discovered it himself and was making painful efforts to rise, but failed utterly. He uttered a groan of pain.

"Don't try it again," I said sympathetically. "You only hurt yourself."

"I shall not," he replied. "But will you reach me my canteen over there?"

I thrust out my arm, and a pain shot through my shoulder and then through my body, thrilling every nerve. It was so sharp that I cried out.

"Forgive me, Yank," said the Confederate. "I forgot that you couldn't use your arms."

"I forgot it, too," I said ruefully.

Then we sat still and looked at each other sympathetically.

"Perhaps both of us will soon fall into the hands of somebody else," he said presently.

"No," I replied; "the battle has passed on and left us."

It was true. We heard only the sound of a few distant shots like faint echoes. He said nothing, but looked at me in the manner of one both puzzled and troubled. Then I noticed again how young he was. I gnawed my mustache, which had begun to develop the year before.

"These wounds make one very thirsty," he said a minute or two later, looking longingly at the canteen which lay in the short grass, its polished tin sides shining in the sun like silver. I knew the truth of his words. My own throat was growing hot and dry. Then a happy thought occurred to me.

"If I can't move my arms, I at least have legs to walk with and kick with," I said.

I rose, walked over to the canteen, and, with three judicious kicks, drove it to the side of the Johnny.

"Good for you, Yank," he said, his face lighting with anticipation. "You shall have half, and yours shall be the first to drink too. Kneel down here and I'll raise it to your lips."

"You go first," I protested.

"Do as I tell you!" he said sternly.

I saw that he would take no nonsense, and so I obeyed. When I knelt down, he raised the canteen to my lips and turned it up. Then both of us uttered a cry of disgust. Not a drop came out. It was empty. He threw it as far as he could.

"If there's anything I hate," he said, "it's an empty canteen on a hot day."

We sat still again, looking at each other gloomily for awhile. Our wounds had ceased to bleed, provident nature forming her own bandages of clotted blood. Our strength increased, and with it our thirst.

"There's one thing sure, Yank," said the Johnny, "we must have water."

"I know it as well as you," I replied, "but I don't see how we are going to get it."

He thought awhile and then pointed to a hillside about 30 yards away.

"Don't you see some fallen soldiers lying over there?" he asked.

"Yes. There are at least five or six," I replied.

"The chances are that half of them have canteens," he said, "and there is another chance that of these canteens half have water in them."

"Maybe I can bring one over here," I said.

Rising, I walked to the hillside on which the fallen soldiers lay, and there I found three canteens. I was sure by their weight against my feet that two of them contained water. One I could not detach from the man who had owned it, but the other I managed to push loose. Then I began to kick it toward the southerner. I carried it down the hillside all right, but it was necessary to cross the little ravine, and there that aggravating canteen lodged in a cranny that seemed to have been made especially for it. I kicked again and again, but I could not budge it from the cranny. I only drove it deeper into the ground. I grew hot and angry, and I am afraid I swore. My wounds, too, began to pain me. The southerner was watching me, and presently he said:

"Give it up, Yank. You've done your best. Better sit down and rest, or you'll work yourself into a fever."

I saw that his advice was good, and, walking back, I sat down beside him. He uttered no reproach, but I saw his eyes wandering more than once to the canteen, which showed just the least bit through the grass, a patch of tin not larger than a silver quarter, shining directly into our eyes as if it would tantalize us. The day grew hotter. My

DROVE IT TO THE SIDE OF THE JOHNNY.

thirst burned me, and my eyes, too, wandered to the canteen. At last they were held by it. They could not wander away. How I longed for the water! I had no doubt that the Confederate, too, was staring intently at that canteen. Then I had another of my happy thoughts.

"Reb," I said, "do you think that you could climb upon my back?"

"I don't know, Yank," he replied, his face brightening with comprehension, "but I can try."

I knelt down in front of him and with my back turned to him. He was sitting on the edge of a shallow trench.

"Now clasp your arms tightly around my neck," I said, "throw your weight forward and hold on with all your might when I get up."

"All right," he replied, "and be easy—because of my legs, you know."

It was a great effort, as I had lost strength through my wound, but at last I managed to stagger to my feet, with the southerner on my back. Then he was able to steady my shoulders with his sound arms.

I walked slowly and painfully toward the ravine where the canteen lay, still shining in the most aggravating way. I thought once that I would drop with his weight, but I clinched my teeth and went on. I tried to avoid hurting his wounded legs, and he held on so carefully that he never sent a single twinge through my broken arms.

We reached the canteen, and I put him down with the greatest caution. Then both of us uttered a deep sigh of joy and exclaimed together, "At last!" We sat on either side of the canteen, and for a moment or two we gloated over it. He picked it up at length. "It's full!" he exclaimed exultingly. "It must be! It's so heavy!" Then he shook

THE FLAMES ROARED BEHIND US.

it. "Water, water!" he cried with increasing triumph. "Don't you hear it gurgle?"

I did hear it, and it was the most delicious sound that I ever heard in my life.

He took out the stopper and bent his parched lips toward the canteen. I thought he was going to drink, but he raised his head again.

"Open your mouth," he said sternly.

I obeyed, and he poured the water between my lips and down my throat. I shall never find any greater delight in heaven. How delicious it was! How cool! He must have seen the pleasure in my eyes, because his own in sympathy reflected it. He took the canteen away at last. Then I shut my teeth firmly.

"I shall not drink another drop," I said, "until you have swallowed as much as I have."

He said nothing, but he drank deeply, heartily and with the most intense pleasure. Then I drank again, and, thus alternating, we divided the contents of the canteen. We lay back at last against the grass, and for the while were content.

"I feel like a new man," he said.

"I know that I am one," I replied.

As we lay there my eyes wandered again to the hillside where the fallen soldiers lay.

"Maybe there's a knapsack with food in it on that hill," I said.

"Maybe so," he replied. "At any rate I'm getting hungry."

"So am I," I said. "Get upon my back again, Reb."

He climbed up once more, and I carried him to the crest of the hill. There luck was again with us, and we found a knapsack with food in it. We ate it all and felt much strengthened.

"Now I think that I shall go to sleep," said the southerner, stretching himself on his side. He had eaten and drunk heartily, and after a few minutes his eyes closed. I lingered longer, but after awhile I, too, went to sleep.

I was awakened by a roaring noise, and something hot struck me in the face. It was a cinder, and, opening my eyes, I saw a great sheet of flame. The dry woods, set on fire by the artillery and rifles, were blazing, and the flames, leaping and crackling, were rushing down upon us. The twigs snapped under the intense heat like a rifle fire, and the sparks in myriads floated off before the wind.

The southerner awoke, too, and sat up. His face was pale, but his voice was firm as he said:

"That fire will be on us in five minutes, Yank. If you go over the hill, you will strike a wide clearing, and beyond that the creek, which you can wade. On the other side you will be safe."

I looked him steadily in the eye.

"We have eaten together," I said, "and we have drunk together, and do you think that I am going to leave you? Get up on my back again or I swear I don't move."

I knelt down, and he climbed up. The hot breath of the fire was in our faces, but I felt strong now, and, while the flames roared behind us and the sparks flew over us, I walked with him on my back down the hill and through the clearing across the creek and into safety.

The Mustache.

In a letter dated Windsor castle, June 17, 1869, Queen Victoria expressed her opinion on the subject of beards, which was to the effect that she preferred beards without mustaches for naval men, "as the latter have rather a soldierlike appearance." She added: "On no account should mustaches be allowed without beards. That must be clearly understood."

In former years the prejudice against mustaches was so great in some places that it was as much as a man's reputation for honesty and sobriety was worth to wear them.

RACED WITH DEATH

Woman's Ride Through a Canyon Pursued By a Cloudburst

Miss Frances Sanford, an artist, had a most thrilling experience in the southern Rockies a short time ago. She was temporarily in Kingston, N. M., and started for Paso in an ore wagon drawn by six mules, accompanied only by the driver, Lawrence Mills.

Kingston is well up among the southern Rockies. Mineral creek comes down through the camp from between Bullion peak and Old Kentuck. It is a large stream in the mountains, but it peters out when it hits the sands. After trailing across the sands 15 miles it enters Mineral gulch just a sort of dribble.

Mineral gulch is a slit in a big rock butte. It is hardly wide enough for a wagon to pull along the sandy bed of the creek. Now and then there are big chunks of rock spraddled around and

CHASED BY WALL OF WATER.

sharp turns about jagged corners. The sides are of smooth rocks that a cat is not going to climb, and they go straight up 300 or 400 feet.

The gulch is a mile and a half long, and it takes an ore wagon like Lawrence Mills' outfit nearly two hours to get through.

When they got well within the shadow of that canyon, Lawrence noticed some cows around the bend of the cliff. There is no grass growing in that gulch, but the cows come down there to drink and to cool their feet and to dodge the flies. The wagon creaked up on a bunch of long horns with calves. The way the cows were hustling their children out of that canyon was enough to explain the situation to a tenderfoot.

"Good Lord!" muttered Lawrence, staring after the cows as they got their calves headed down the canyon on the jump.

He pulled up his mules, who were beginning to splash the water uneasily with their hoofs, and jumped out. He laid his ear on a sand bar and listened a few seconds. When he scrambled up, dripping, there was no local color left in Lawrence Mills.

The girl was now standing in the wagon. Her face had gone a bit white, but her eyes and her voice were steady.

"Tell me the truth at once, Mr. Mills," she demanded.

"Well, it's a cloudburst, ma'am," he said. Then he ran to the lead mules and began unfastening the traces.

"What's a cloudburst?"

"It means that in less than ten minutes there'll be 20 feet of water just a-hootin through this place!" he said quietly.

To the ears of the startled girl there came a low murmur. Even in the few seconds she listened the murmur grew to a roar.

"No foolishness now!" he yelled. "Can you ride?"

"Oh, yes!" shouted the girl. "I can ride."

"Then up you go!" said Lawrence, and he tossed her on to one of the free mules.

He swung himself on to the other free mule, slashed at them both with his black snake whip, and they tore down the bed of the creek, leaving four frantic mules plunging and squealing in the harness behind them.

As their mules jumped away they heard behind them the boom of great waters as the cloudburst swished into the gulch a couple of hundred yards behind them.

"Don't look back!" yelled Lawrence. But the girl had seen. Her hat went off, her hair fell down, and she half turned, with a woman's instinct, toward disarranged back hair.

She saw what seemed to be a dirty gray dam sweeping swiftly toward them. For weeks the bed of much of the stream had been dry. The first rush of the flood had rolled before it great rocks, logs, bushes and leaves, pinons torn up by the roots, bristling in front of that swiftly advancing wall. Once that reached them and they, too, would be twisted into the mass. Behind this wall came a flood of turbid water, angry at being held in leash. The canyon was full of the din of the water. It churned and boiled, rumbled and roared, swirling in a hundred eddies, a single glimpse of which made the girl reel dizzily, but she gripped hard the projecting ends of the hames, braced against the chains, and she clung on somehow.

Above the din of the water she heard the shouts of Lawrence as he lashed at her mule with his whip. There was no holding up their mounts in such a mad race. A single stumble on the loose shingle, a single trip in sand, and that roaring wall would have been on them. They cut around sharp curves, barely grazing jagged rocks. They leaped over bowlders without pausing to pick their way. Sometimes Lawrence's whip struck her, but she did not feel the lash. She had shut her eyes and was clinging.

Suddenly the girl opened her eyes. She felt her mule beginning to scramble up.

"We wins! We wins!" Lawrence was shouting in her ear, while he plied the black snake with new vigor.

The towering cliffs had broadened into steep hills, up which the mules were scrambling. Just below them the flood was sweeping by, howling in disappointed rage.

TWO STRANGE APPARITIONS.

Ghostly Mysteries That Will Puzzle the Wisest Human Mind to Solve.

A most remarkable and inexplicable spiritual visitation or apparition was that which occurred in Sacramento, Cal., at the home of General George B. Cosby. Mrs. Cosby, be it known, is the most practical of practical persons, believing in nothing she hears and only half of what she sees.

In the summer of 1885 her brother, in the last stages of pulmonary trouble, came to reside in her home. Being filled with fancies peculiar to sick people, he refused all attendance at his bedside save that of Mrs. Cosby. One night she sat by his side nearly worn out by her vigils. There was no gas burning in the room, but through the open door from the hallway a brilliant light streamed in. No hallucination clouded the brain of this common sense, energetic woman. Bodily fatigue had swept her mind of all thoughts save the one of procuring an assistant in the sickroom.

Having determined upon a course of action, she was rising to execute it when a hand was laid upon her shoulder, and a voice said: "You may go now. I'll take care of him." Looking up, she recognized her mother, who had departed this life some 20 years before. Mrs. Cosby had no feeling of fear, nor did she note the length of time the vision remained, for at that moment her brother sat upright and called to her to support him. As she folded her arms about him his head fell upon her shoulder, and he grew suddenly very heavy. He was dead.

Another mysterious happening occurred in the old John Cobb home, a stately mansion in Athens, Ga.

During the civil war this house was closed, Mrs. Cobb having died and the colonel being away in the Army of Northern Virginia. The furniture, save in one room, was packed and stored in the garret, leaving the old home a picture of desolation. The daughter of the house, the young widow of Colonel Jefferson Lamar, youngest brother of United States Justice L. Q. C. Lamar, had occasion to open the house for the purpose of removing some of the household effects. She was accompanied by the wife of her uncle, the late Chief Justice Jackson of Georgia.

Retiring early to the one furnished room, situated on the second floor, Mrs.

SAW HER OLD NEGRO MAMMY.

Lamar left an order for the coachman at a certain hour to come and sleep just outside her chamber door and to keep lights burning everywhere. Mrs. Jackson was in the act of disrobing herself when she saw standing in the door her old negro mammy, long since dead, in the favorite position she always took when waiting "fur de baby." A thin veil seemed to hang before her. Mrs. Jackson exclaimed, "Oh, Sissy, there's Channy!" As Mrs. Lamar turned, the doors of the house slammed, and every light went out, though there was not a breath of air stirring. The shock proved so great to Mrs. Jackson that she was ill for months after.

FATS BEAT LEANS BY A BIG SCORE.

The annual battle between the Phats and the Leans occurred on the Fair Grounds Thursday afternoon, and was won by the Phats by 34 to 22, after nine innings of strenuous playing, in which collissions, ludicrous positions on the part of runners, fielders and basemen, wild throws and agonizing muffs, combined to furnish a rare diversion for the spectators.

A number of the old timers, notably Alds. Gaudy and Van Fossen, were lacking, but the presence of A. A. Graves, D. P. Sullivan and Dr. Hull in the ranks of the Phats, and of Harry Gilmore among the Leans, gave the scene its wonted appearance. On account of lameness A. A. Graves did not occupy the pitcher's box as of yore, but in the field and as chief coach he did yeoman service, his interest in the game being at fever heat every moment. D. P. Sullivan would be termed a good "sizeable" man in any company, and would not be expected to shine as a sprinter, but the way he made the circuit of the bases time after time, caused the spectators fairly to gasp with wonder, and filled the Leans with consternation.

Harry Gilmore did not have a first-rate opportunity to display his facility at stopping ground balls, and Dr. Hull found no chance for any of his well-known grand stand plays, but both put up a good steady game and materially aided their several causes.

Three-baggers were quite the feature of the game, as Lawrence rapped out a beautiful fly for three bases and came home on an error at third; O'Connor sent the ball far out into left field, and while the Leans were falling over themselves in an effort to capture it, sprinted to third, and Ryan raced to third on a high fly but came to grief at the home plate, on account of an ambition to go on record as making a home run.

D. P. Sullivan covered himself with glory by coming from center field and covering second base in time to catch out a Lean runner.

Will Reader was concerned in the only tragedy of the afternoon, it being his fate while making first base to be hit fair and square on the back of the head, by a swift ball from the Phat catcher, Lawrence.

Harry Gilmore startled the crowd by a feat of legerdemain in center field, as he fumbled a fly, but by a quick motion stooped and caught the ball in his right hand after it had bounded from his mitt.

The players and spectators both heartily enjoyed the game, but it is safe to say that the former will pay for their fun by suffering innumerable aches and pains for the next week.

Phats.		Leans.
Hammersmith	Pitcher	Arms
Lawrence	Catcher	Kennedy
McCann	Short	Corbett
Ryan	First	Horner
Dr. Hull	Second	Cox
DaRast	Third	Whitcomb
O'Connor	Left	Sampson
Sullivan	Center	Gilmore
Graves	Right	Reader

Innings	1	2	3	4	5	6	7	8	9	R
Phats	0	2	0	1	1	10	5	10	5	34
Leans	2	0	2	5	1	5	3	2	2	22

The poet's exclamation: "O Life! I feel you bounding in my veins," is a joyous one. Persons that can rarely or never make it, in honesty to themselves, are among the most unfortunate. They do not live, but exist; for to live implies more than to be. To live is to be well and strong—to arise feeling equal to the ordinary duties of the day, and to retire not overcome by them—to feel life bounding in the veins. A medicine that has made thousands of people, men and women, well and strong, has accomplished a great work, bestowing the richest blessings, and that medicine is Hood's Sarsaparilla. The weak, run-down, or debilitated, from any cause, should not fail to take it. It builds up the whole system, changes existence into life, and makes life more abounding. We are glad to say these words in its favor to readers of our columns.

Prof. F. H. Pease of the Normal Conservatory spoke on "Doing and Knowing," at the commencement exercises of the University School of Music at Ann Arbor Thursday evening. "There are two questions which confront the graduate," he said, "What can you do? and what do you know? Is it better to be able to do well with slight knowledge, or to know much and be able to do little?" He then took up the various branches of the future work of the graduates, and also gave them much excellent advice of a general nature.

EPWORTH LEAGUE CONVENTION.

San Francisco, Cal., July 18th to 21st.

For the above occasion the Michigan Central will sell excursion tickets to San Francisco and return, by different lines, at a rate of $56.90 for the round trip. Tickets will be sold July 5th to 12th, good returning to August 31st. Stop-overs and diverse routes are allowed under conditions which may be obtained of the Agent.

B. M. DAMON, Agent.

THE KIDNEYS AND THE SKIN.

In the spring, the kidneys have much to do. If they are weak or torpid, they will not do it well, and the skin will be pimply or blotchy. That is telling the story in a few words.

Hood's Sarsaparilla strengthens and stimulates the kidneys, cures and prevents pimples, blotches and all cutaneous ehuptions.

Don't fail to take it.

Buy a bottle today.

PINGREE IS DEAD!

THE EX-GOVERNOR DIES IN LONDON

PASSING AWAY OF MICHIGAN'S POPULAR POLITICIAN

His Faithful Son "Joe" the Only Person at His Bedside When He Breathed His Last

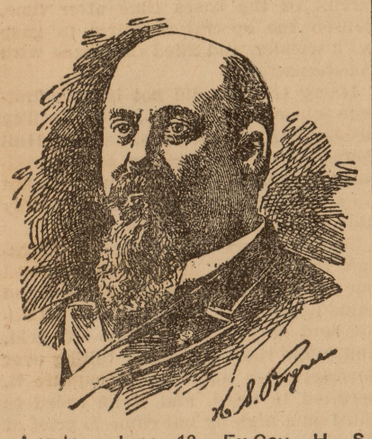

London, June 19.—Ex-Gov. H. S Pingree of Michigan died here last night at 11:35.

His son was the only one present at the time. The attending doctor left Mr. Pingree's bedside at about 11:15, promising to return shortly. H. S. Pingree, Jr., who had been watching at his father's side for four days, and who has not removed his clothes during that time, noticed a sudden change in his father's condition. He had hardly reached the patient's bedside when his father died peacefully, without warning and without speaking one word.

Young Mr. Pingree has wired his mother and his uncle in the United States not to come to London.

The body of the late Mr. Pingree will be embalmed and taken to his home.

London, June 19.—The diagnosis made by London specialists of the cancerous affection of the intestines, from which Mr. Pingree suffered, left practically no hope for the patient's recovery.

Towards the end of his illness Mr. Pingree suffered great pain and weakened rapidly. He was unable to retain nourishment. His mind, however, remained fairly clear. During the whole of Tuesday he was practically kept alive by injections of strychnine and drugs administered to lessen his pain.

RECEIVED THE NEWS.

Pingree Party at New York Apprised by Telegrams.

New York, June 19.—In a darkened room at the Imperial hotel last night, mother and daughter were comforting each other over the loss of their loved one in a land 3,000 miles away. It was at the dinner hour when cables announcing the death of ex-Gov. Hazen S. Pingree arrived. There were two. One addressed to F. C. Pingree read:

"Father died peacefully. No need for anyone to come. Will make all arrangements and bring body home.

(Signed) "JOE."

The other was addressed Hazel Pingree. It was signed Joe, and read:

"I rely on your courage in this hour of tribulation. Don't let mother know too suddenly. Comfort her, my sister, for both of us."

In half an hour a third cable came for Frank C. Pingree. It said:

"Do not come; expect to sail Saturday with remains. Will need more money. JOE."

Frank C. Pingree immediately arranged with Edwin Low of Low's Exchange, to allow Hazen S. Pingree, Jr., unlimited credit at London banks. Cables to this effect were sent. Pingree also sent messages from himself and Hazel expressing sympathy and leaving everything in Joe's hands.

Frank C. Pingree said last night:

"My brother had no enemies. At one time he had many, but converted them to his side. He was a good man in every way, whether at home, in business circles or in his greatest work, the public weal. I am sure he was a beloved son of Michigan.

'No daily paper in Detroit has been published in the last decade without some mention of his name. He was loved by all who really knew him. Some mistook his earnest efforts but they were far outnumbered by those who believed in him and knew of him as one of the most public-spirited, catholic-minded citizens in the United States."

The Pingree party arrived at Grand Central station at 10 o'clock yesterday morning. It was met there by Mr. Low. He had a cable which said:

"Father is worse. Am getting noted physicians in consultation. Hope for the best. Better not come.

(Signed) "JOE."

The party drove immediately to the Imperial, where a suite of rooms was ready. Mr. Low had made all arrangements for quick service on cable messages. His office is close to the hotel. He had a direct wire from the cable office and an operator there. It was the intention of the whole party to sail on the St. Paul in the morning. Cabins were already engaged, but on the next cable Mr. Low countermanded the order, except for one, which F. C. Pingree intended using. Joe's next cable told F. C. England it was useless to go to England. He said:

ocsiliR,1J IKwM,iP1A, oaimeno b bbb

"Dr. Thomas Barlow, physician to the late queen, and other noted physicians, held a consultation tonight and agreed that the crisis will take place inside of a few hours. Barlow told me he feared it was hopeless, so I expect the end tomorrow."

This was followed rapidly by another:

"Have little hope that he will last till morning. Sinking rapidly. Pulse growing weaker. Trying saline solution."

Mr. Pingree did not show these to Mrs. Pingree, but Hazel read them and then told her mother gently of the developments as they came in. Mr. Pingree cancelled his berth.

Mayor Maybury and Eli Sutton, who both arrived in town yesterday, could not find the Pingrees, because they had not registered. They telegraphed all hotels and last night, at 9 o'clock succeeded in locating them. Mayor Maybury saw Mr. Low and sent a note of sympathy offering services in any way possible to Mrs. Pingree and Hazel. Sutton later called and both were closeted with F. C. Pingree and made arrangements for receiving the body.

PERSONAL TRIBUTES

From Prominent Public Men All Over the State.

Manchester, Mass., June 19.—To the Editor: Ex-Gov. Pingree's death, so unexpected and under such sad circumstances, will bring sorrow to the hearts of all citizens of Michigan. His family have my deepest sympathy.—James McMillan.

Hon Don M. Dickinson, among other things, said of the late ex-governor:

"It is hard to realize that his familiar figure will pass in and out among us no more, and that the unique and healthful influence of his personal presence in our politics has forever passed away.

"That he was destined to be a more potent factor in public affairs than ever in the past I never doubted. He was sometimes wrong, but always honestly so. When wrong, it was usually in methods, but rarely, if ever, in the ends he sought.

"It is doubtful whether the death of any public man would come as a personal grief to as many people in this state as will this sad news."

Congressman Washington Gardner said:

"Hazen S. Pingree was the most unique figure that ever occupied the governor's chair in Michigan. Many who differed from him in his measures and methods will sincerely mourn him as an honest man, an enterprising citizen and a public-spirited character who linked his name with that of his adopted state in two hemispheres."

Mt. Clemens, Mich., June 19.—The death of Gov. Pingree removes from public life a great and good character. His career since his first entry into the politics of Michigan has been that of a man of large statesmanship and political integrity. His personal characteristics were those of commanding superiority and enforced respect even from those who disagreed with him in many things. His death is a loss to the state and the nation.—Edgar Weeks.

Grand Rapids, Mich., June 19.—The sudden death of Gov. Pingree in London, away from family and loved ones, is very sad. He was one of the most refreshing and unique figures in America npolitics. I regarded him as honorable, courageous and patriotic.—W. A. Smith.

Houghton, Mich., June 19.—I am grieved to learn of ex-Gov. Pingree's death. He was a strong man, beloved by the people, who never questioned his honesty and sincerity.—C. D. Shelden.

Adrian, Mich., June 19.—No man in public life ever treated me better than did Gov. Pingree. In all my relations with him he was pure, fair, just and wise. His influence is immortal, and I believe the good he did will be of lasting benefit to the state and the nation.—Henry C. Smith.

Hon. Jonn T. Rich, collector of the port of Detroit, and Mr. Pingree's immediate predecessor in the gubernatorial chair, paid a splendid tribute to the ex-governor. He concluded as follows:

"Mr. Pingree was the very embodiment of energy, and while some of that energy was misdirected, he accomplished a wonderful amount in the 10 years he was in public life. He will be greatly missed, and his family and friends have the sympathy of all who knew him, whether they have been personally friendly or otherwise. I greatly deplore his untimely taking off."

Chronological Review of Hazen S. Pingree's Life.

Aug. 30, 1840—Born in Denmark, Me.

1854—Went to Saco, Me., to work in a cotton mill.

1860—Learned shoe cutting in Hopkinton, Mass.

Aug. 1, 1862—Enlisted in First Massachusetts heavy artillery.

1864—Captured by Gen. Mosby at Lynchburg, Va.; transferred to Andersonville prison.

August, 1865—Mustered out of service, came to Detroit and engaged in produce business.

December, 1866 — In partnership with C. H. Smith, bought out James Mitchell's shoe factory and founded Pingree & Smith.

November, 1889—Elected mayor of Detroit by 2,338 majority.

November, 1891—Re-elected mayor by 6,318 majority.

November, 1893—Re-elected mayor by 5,800 majority.

November, 1895—Re-elected mayor by 10,952 majority.

November, 1896—Elected governor of Michigan by plurality of 83,000.

March, 1897—Gave up office of mayor on decision of supreme court.

November, 1898—Re-elected governor by about 100,000 plurality.

March, 1901—Started on a trip to Africa.

June 11, 1901—Taken violently ill and obliged to postpone return trip to America.

June 18, 1901—Died in London, Eng., at 11:35 p. m.

"HELLO" CONDITIONS IN YPSILANTI

THE ONLY REMEDY LOSS IN COMPETITION

Many Subscribes Are Kicking Over the Poor Service of the Bell Company

Mr. Butterfield, representing the people who are back of the project to put in a new telephone exchange, was in the city yesterday and last evening appeared before the council to ask that a franchise be granted him. The council referred the matter to a special committee.

It is the hope of all telephone subscribers who have expressed themselves to the reporter that this may be the means of relief from present intolerable telephone conditions. There is of course no question but that the present company could make the service satisfactory so there would be no demand for another company, but they do not do it. A subscriber who pays more than a hundred dollars came to the office on Saturday to speak of the short-comings of the service, and he declared that it was so bad that but for the fact that he could not transact the various branches of his business without telephones, he would at once order every phone out. He said he had complained to the management, but had got no satisfaction and he hoped another company would come in or some means be found of getting what he paid for in telephone matters. Another subscriber this morning said he recently rang up the central eight times before any attention was paid to his call. When he was finally answered he stated the fact of his having rung eight times, and was pertly informed that he ought to know that his phone required only one ring and not eight. That was all the satisfaction he got. There are so many subscribers kicking on the service and yet without any improvement that many are coming to believe the only remedy lies in competition.

A WARNING.

To feel tired after exertion is one thing; to feel tired before is another.

Don't say the latter is laziness—it isn't; but it's a sign that the system lacks vitality, is running down, and needs the tonic eect of Hood's Sarsaparilla.

It's a warning, too—and sufferers should begin taking Hood's at once.

Buy a bottle today.

HOW TO FIND OUT IF YOU NEED LANSFIELD'S

German, Liver, Stomach and Kidney Cure. Kidney trouble is responsible for more sickness and suffering than any other disease and if permitted to continue fatal results are sure to follow. Kidney trouble irritates the nerves, makes you dizzy, restless, sleepless and irritable, makes you pass water often during the day and obliges you to get up many times during the night. Unhealthy kidneys cause rheumatism, gravel, catarrh of the bladder, pains or dull aches in the back, joints and muscles, makes your head ache and back ache, cause indigestion, stomach and liver trouble, make you feel as though you had heart trouble. You may have plenty of ambition, but no strength; you get weak and waste away. If you are sick or feeling bad, begin at once taking Lansfield's German Liver, Stomach and Kidney Cure. It will make your kidneys well and healthy kidneys help all the other organs to health. Address Lansfield Medical Co., 128 Lafayette avenue, Detroit.

The National's College Players.

Latest roster of the college players in the National league: Tenney, Crolias, Gammons, Barry, Lawson, McCreery, McJames, Dexter, Harley, McFadden, Newton, Strang, Mathewson, Nelson, Thomas, Wolverton, White and Beaumont.

Ehret Buys His Eminence.

Frank V. Van Meter of Lexington, Ky., has sold the 3-year-old bay colt His Eminence, by Falsetto—Patroness, winner of the Kentucky Derby and a prominent American Derby candidate. Mr. Van Meter says that George Ehret, the New York brewer, is the purchaser. The price paid for the colt is $20,000. Dr. W. H. Sheppard, veterinary surgeon of Sheepshead Bay, examined His Eminence at Hawthorne a few days ago and pronounced the colt as sound as a dollar. It is stated the result of this examination clinched the deal.

CASTORIA

For Infants and Children.

The Kind You Have Always Bought

Bears the Signature of Chas. H. Fletcher.

Poultry, Dog, Bird, SUPPLIES

C. H. ROYCE & SON

Agents for Dr. Glover's celebrated Dog remedies, Sprat's Patent Dog Cakes, Dog Collars and Fixtures.

Headquarters for Poultry Feeds, Incubators, and all supplies, **Foust's** Health Grit for Pigeons, Feeders and Drinkers for Belgian Hare and Rabbits, and Sanitas Oil, the great remedy for Snuffles, etc. CATALOGUEE FREE

C. H. ROYCE & SON,

01 Jefferson Ave., Detroit, Mich.

SYSTEMIC CATARRH

And Grip Prostration Afflicts the People All Summer.

UNITED STATES MARSHAL SIMMONS.

Hon. F. Simmons, United States Marshal, Mobile, Alabama, speaks in high praise of the merits of Peruna. In a letter written from Washington, D. C., he says:

"After having used Peruna for a short time I find that it is the most excellent remedy for the grip and catarrh ever prepared. I can heartily recommend it to any one." Yours sincerely,

F. Simmons.

Even a slight attack of la grippe sows the seeds of discord and degeneration all through the system. Recovery seems impossible. The strength does not return. The whole system seems deranged. Every function is disturbed. Appetite and digestion demoralized. Creeping rigors, hot flashes, cold sweats and fitful sleep linger to make life almost unbearable.

It is this condition that Dr. Hartman calls systemic catarrh. The whole system is saturated with catarrh. This discovery marked an important advance in the history of medical science. The medical profession had long been groping to discover the meaning of the stubborn and distressing after-effects of la grippe. All remedies seemed alike inadequate.

As soon as Dr. Hartman announced that it was his belief that the after-effects of la grippe was simply systemic catarrh, a great advance was made in the treatment of these cases. It now only remained to find a reliable remedy for systemic catarrh.

Here a new difficulty arose. Catarrh had been regarded by many physicians as a local disease and treated solely by local remedies. Such physicians knew of no systemic remedy for catarrh.

Other physicians regarded catarrh as a blood disease and had been in the habit of treating it with blood medicines, which could be of no possible use in systemic catarrh.

For a time Peruna enjoyed the distinction of being the only systemic catarrh remedy known. It was not even claimed by anyone that there was another remedy for this exasperating condition.

Since then, however, a great many remedies have been proposed for systemic catarrh, and a great deal of valuable time wasted in experimenting with other remedies. But it still remains true that Peruna is the only specific remedy for the after-effects of la grippe. The demand for this remedy, in consequence of the present epidemic of la grippe, is enormous.

Mr. J. P. Lowery, proprietor City Hotel Albany, Texas, says: "Being advised to try Peruna for la grippe and asthma, I did so with good results. I had been feeling very unwell for a long time, and had asthma quite bad till I came West, when I got better of the asthma, but was not well. I tried a great many remedies for it, but nothing was able to cure me.

"I took three bottles of Peruna and I am happy to say that it is the best medicine I ever used. I am satisfied that Peruna is a good medicine, and as such have commended it to several of my friends with good results. It is seldom I give a testimonial, but I think this due you. I hope others may be benefited through you and your medicines."

Every one should read Dr. Hartman's latest lecture on la grippe. This lecture will be sent free by The Peruna Medicine Company, Columbus, Ohio.

COMING BACK TO ANN ARBOR, JUNE 29

BIGGER THAN EVER!

RINGLING BROS.

WORLD'S GREATEST SHOWS

NOTHING LIKE IT EVER SEEN ON EARTH BEFORE

THE BIG ONE AND WHY.

THESE FACTS AND FIGURES TELL THE STORY

$3,700,000 INVESTED.

DAILY EXPENSES $7,400

1000 People. 40 Famous Funny Clowns. 50 Musicians in Grand Popular Preliminary Concerts. 5 Big Arenas. 1-4 Mile Race Track. 65 Railroad Cars. 100 Dens, Lairs and Cages of Rare Wild Beasts. 12 Acres of Tents. . . . .

ACTUALLY 300 STAR PERFORMERS.

60 AERIALISTS Introducing the World-Famous High-Wire Gymnasts, the HOLLOWAY TRIO.

These Marvelous Performers are paid $500 a Week. No other Show pays $100 for a Feature Act.

60 ACROBATS Headed by Ringling Brothers' Latest Importation, the Incomparable Arenic Athletes, the NINE GARCINETTIS.

Direct from Italy. Paid the Enormous Sum of $1000 a Week. No other Show could pay a fourth as much.

30 GREAT RIDERS Presenting the Greatest Company of Horsemen and Horsewomen Ever Organized, and Introducing for the First Time in America MISS AMELIA FEELEY

The Greatest Lady Rider the World has Ever Produced. No other Show has a Feature to compare with this Superb Equestrienne.

30 ELEPHANTS- TWENTY IN ONE ACT

Appearing Together at One Time, in One Ring, under the Direction of One Man, in conjunction with the Internationally Famous LOCKHART COMEDY ELEPHANTS

No Other Show has a Third as Many.

500 HORSES Utilized in the Grandest of all Equine Displays, including the Famous O'BRIEN'S 61-HORSE ACT,

A Colossal Introductory Spectacle, "ROME IN THE YEAR ONE," a Grand Triple Ring Circus and a Tremendous Revival of the Sports and Races of the Ancients.

BIG NEW FREE STREET PARADE IN 30 SECTIONS EVERY MORNING AT 10 O'CLOCK.

ONE 50c TICKET ADMITS TO EVERYTHING. Children, Under 12 Years, Half Price.

TWO COMPLETE EXHIBITIONS DAILY, At 2 and 8 P. M. Doors Open One Hour Earlier.

SPECIAL POPULAR CHEAP EXCURSIONS ON ALL RAILROADS.

WILL EXHIBIT AT

ANN ARBOR, SAT. JUNE 29,

Reserved numbered seats and admissons, show day at George Wahr's Bookstore, 105 N. Main St., Ann Arbor. Unlike other shows, prices at downtown office are exactly the same as charged at regular ticket wagons.